WHILE IT'S HOT

Full International News Service leased wire report, including today's market reports today, received by private wire.

Coshocton Tribune

FULL UNITED PRESS NEWS REPORT — AND TIMES-AGE — CIRCULATION BOOKS OPEN TO ALL

THE WEATHER

FOR OHIO—Partly cloudy and somewhat warmer tonight; Tuesday unsettled, probably followed by rain.

VOL. XI, No. 42 — MONDAY EVENING, OCTOBER 13, 1919. — THREE CENTS

STRIKERS GAIN AT YOUNGSTOWN

High Official Of Republic Iron & Steel Co. Seeks a Conference With Leader Of Union

YOUNGSTOWN, O., Oct. 13. — Secretary S. T. Hammersmarks, of the local national strike committee announced late this morning "a high official" of the Republic Iron & Steel Co. is seeking a conference with the union. Further details were not forthcoming.

At a mass meeting of employes of the Republic Iron & Steel Co., it was unanimously voted to remain on strike until the fight is won.

In police circles it was stated that the material increase in men returning to work was not very large, altho mill operators had predicted a break in the strikers ranks today.

YOUNGSTOWN, O., Oct. 13.—The fourth week of the steel strike dawned here with both sides confident of strike gains.

Mill operators plan on operating several blast and open hearth furnaces today and have started the fires.

Altho three blast furnaces and several open hearth furnaces were working, little or no steel was produced, according to reports in labor circles.

The strike leaders declare this week to be the crucial period of the strike, "if we can keep the men away from the mills, and I believe we can, we will win the strike sure," one union official stated today.

A little disturbance was reported at Struthers Sunday when two men were cut and beaten up, authorities say, by striking men. Thirteen arrests were made on suspicion charges.

All the mills were heavily picketed today.

As a whole the district is very orderly and quiet.

A report was current here last night that carloads of strikebreakers were leaving Buffalo at midnight but up to an early hour this morning they had not put in an appearance.

At the Ohio works of the Carnegie Company, officials said they had no orders to operate from the head office, and that they were down until the men get ready to return of their own accord.

Activities centered chiefly at the Youngstown Sheet and Tube, Republic Iron and Steel and Briar Hill plants where a furnace at each works was started.

CHICAGO, Oct. 13.—Mill operators in the Calumet steel district were not disturbed today by the threat of a general nation-wide strike in case the steel strike fails, as predicted on Sunday in an address to striking steel workers by E. E. Lockwood at Gary, Indiana.

Lockwood declared that Samuel Gompers, president of the American Federation of Labor, had let it be understood that the A. F. of L. would follow failure of the steel strike.

Mill operators prepared today for the return of additional thousands of workers. They declare the men have been returning to work in increasing numbers every day and that they expected the greatest number to return to the plants today since the calling of the strike, union leaders persist that the men are not returning to work in numbers and declare that only a very small percentage of the strikers have returned to the mills in the district.

In the meanwhile federal soldiers under the direction of Major General Leonard Wood and agents of the department of justice and intelligence department of the United States army are continuing their drive against I. W. W. and other radicals of the steel strike zone who they charge are responsible for the recent disturbances in this district, and who it is said, have been sending out radical literature from their headquarters in Gary.

DR. GRAYSON SILENT ON ALARMING RUMOR

WASHINGTON, Oct. 13.—The president's condition today remained practically the same as it has for the past several days, according to the official bulletin issued from the white house at 12:15 o'clock this afternoon.

WASHINGTON, Oct. 13.—President Wilson passed another good night, it was unofficially stated at the white house early today. He slept well, it was stated and the improvement noted in his condition last week continues.

The letter of Senator George H. Moses, of New Hampshire, written to a constituent and stating that the president is suffering from a cerebral lesion, was brot to the attention of the white house today. The letter stated that the president never would be "a material force" in affairs, altho he "might live."

Rear Admiral Cary T. Grayson, the president's personal physician, would neither deny or affirm this report of the president's malady. He said he would adhere to his announced policy of discussing, with relation to the president's illness, only what was contained in the bulletins put out officially by himself and the attending physicians.

Dr. Grayson, in response to reports circulating last week, however, stated at that time that the president's mind was "clear as a bell," and indignantly denied and depreceated alarming reports that the president was suffering from anything but "nervous exhaustion."

BAGENT FUNERAL

Funeral services for Homer Bagent, 61, whose death occurred at his home in Frazeysburg Sunday, will be held there Tuesday afternoon at 2 o'clock. The burial will be made in the Frazeysburg cemetery. Death was caused by Bright's disease.

The widow and three sons, Ora, Frazeysburg; Howard and Hugh, Columbus, survive. One brother, Earl, resides in Frazeysburg and another, Charles, in California.

HOLINESS MEETING

The holiness praise and prayer service will be held at the home of Mr. David Thomas, 365 south Ninth st, Tuesday evening.

MISS TEMPLE TO RECEIVE MEDAL FOR SALV. ARMY WORK

Miss Elma Temple will leave Friday night for New York City, where medals will be presented to Salvation Army officers and workers who were in overseas service during the war. Miss Temple returned to Coshocton last summer after being engaged in canteen work in France for several months. She received a letter Monday from the chief secretary of the Salvation Army, requesting her to come to New York.

The presentation of the medals is to be made by Commandant Evangeline Booth at the Lexington theatre next Sunday afternoon. The medals will be highly prized by those who rendered noble service to the American soldiers in Europe.

ITALY PLANS DRASTIC ACT FOR CAPITAL

LONDON, Oct. 13.—Italy is preparing to decree an obligatory loan that amounts to one per cent interest upon all the capital in the country above $4,000 according to a Rome dispatch to the Daily Express today. The levy would range from five to forty per cent and will be made upon foreign as well as domestic capital. The payments may be made in installments and the loan will be payable in seventy years.

BIRTH NOTE

To Mr. and Mrs. Walter Wright, West Bedford, a daughter.

J. R. Ridgeway and F. F. Hayden, of Otsego, spent Monday in Coshocton.

LIEUT. KIEL NOSES MAJ. SPATZ OUT OF SECOND PLACE IN RACE

THE FLYING PARSON, WINNER IN FIRST LEG OF LONG RACE

Lieut. Belvin W. Maynard.

Return Trip May Be Started After Session Of Officials—Talk Of Abandoning Last Leg Of Big Derby

SAN FRANCISCO, CAL., Oct. 13.—Lieut. Maynard will start on his return flight to Mineola field tomorrow afternoon at 1:42 o'clock it was officially announced here today.

WASHINGTON, Oct. 13.—Lieut. Emil Kiel finished 24 minutes and 50 3-5 seconds ahead of Major Carl Spatz in the coast to coast aerial race, according to figures made public by the air service of the army today. In the opinion of officials of the department, Kiel, will get second honors, but there is still a possibility that the actual flying time of some of the aviators

(Continued On Page Six)

MAJOR SPATZ, WHO LED THE EASTBOUND FLYERS TO NEW YORK

Major C. Spatz.

COSHOCTON FOLKS FIND RATTLER IN COLORADO HOME

No matter how dry and golden, the west has its snakes. That's what Mr. and Mrs. Otto Norris, formerly of this city but recently of Colorado, think. They liked Coshocton but moved to the west.

A huge rattler greeted them on the first night they spent in their new home.

SUES COSHOCTON MAN; WRECKED HIS AUTOMOBILE

NEWARK, O., Oct. 13.—Wallace Davidson has filed a petition in common pleas court against The Coshocton Buick company, A. N. Conery, proprietor, et al., in which he asks that damages to plaintiff's automobile. The petition recites that on September 28, 1919, he was driving on the National pike near Gratiot when an automobile owned by defendant and driven by Joseph Gallimore and Arthur Barrick, collided with the machine of the plaintiff, owing to the negligence of defendant, who was operating his car at a dangerous rate of speed on the wrong side of the highway, as a result of which the machines collided greatly damaging the car of plaintiff, causing him to expend $300 for repairs and depriving him of the use of his car and other damage in the sum of $200, a total of $500.

MONTGOMERY IS GRANTED DIVORCE

Raymond Montgomery was granted a divorce from Leona Montgomery by Judge Milo C. Ely in probate court Saturday on the grounds of gross neglect of duty, extreme cruelty and adultery. The case was not contested, the defendant being in the state institution at Marysville, Ohio. The plaintiff alleged that when he returned from the army he found his home broken up. Merrell & Shepler were attorneys for the plaintiff.

INFANT DIES

Funeral services for one of the twin daughters born Saturday night at the Keenan hispital to Mr. and Mrs. Jacob Huffman were held Monday in Zanesville and the burial made at that place.

The other infant and mother were at the Keenan hospital Monday and were reported to be in a favorable condition.

WHEELER'S WORK FOR DRY NATION BIG FACTOR IN FINAL SUCCESS

Born Poor On An Ohio Farm Worked His Way Thru Oberlin College

SERVES AS JANITOR TO PAY HIS BILLS

Joins Anti-Saloon League At Outset And Reads Law On The Side

WINS IN 8000 CASES

Is Now Recognized As Thoro Constitutional Lawyer and Student

WASHINGTON, Oct. 12.—With the passage by congress of the prohibition enforcement bill part of the life work of Wayne B. Wheeler, of Ohio and Washington, general counsel of the Anti-Saloon League of America, has been accomplished. His successful work for prohibition has made him a national figure.

While the principal officials, the various state officers, and the membership generally of the league all pulled together to put thru congress the national prohibition amendment, the war time prohibition legislation, and the enforcement bill, no man in all this earnest and powerful organization, determined to make America dry, did more than Wheeler. As general counsel for the league, he "sat on the lid" in Washington and successfully steered from the legal standpoint the legislation that will soon make a saloonless nation.

Wheeler's career, like that of many other successful leaders of American life, is a story of early struggle against obscurity and poverty to obtain an education; of a lifetime devoted to one object, and finally of a tremendous success. For it is no small matter to have completely demolished the liquor traffic—probably the strongest and most influential single vested interest in America.

Born a poor boy on an Ohio farm, Wayne B. Wheeler determined to obtain an education. He earned the necessary money as janitor at Oberlin college, where he made a reputation as an orator and debater, and from

(Continued On Page Six)

WAYNE B. WHEELER.

FATHER STARTS SEARCH FOR DON ABBOTT, SOLDIER

After waiting in vain for his son to return following the arrival of his suit from overseas, Squire E. G. Abbott Monday morning instituted a search for Donald Abbott, whose whereabouts is unknown.

His regiment, the 18th Infantry, first division, was demobilized recently at Camp Grant, Ill., shortly after its arrival from overseas. Since that time Squire Abbott has waited expectantly for the return of his son but has received no word from him or information as to his whereabouts.

He served for the past two years with the 18th Infantry in France and was enroute for the United States according to the last letter received from him and as far as can be determined there is no record of him at Camp Grant, where his unit was demobilized.

The father and brothers here are inclined to believe that he did not return with his unit, but remained in France with some other unit. They are planning to take the matter up with army authorities in an effort to locate him.

Red Cross Drives Are Taken Care Of By The War Chest

At the meeting of the board of control of the Coshocton-co War Relief Association Sunday afternoon at the library, the board voted to appropriate funds as follows:

One dollar for annual dues for membership in the Red Cross for all members who have paid 45 per cent of their original pledge; balance of the unused funds to go to the Red Cross fund to apply to Coshocton-co's quota in the national Red Cross drive for $15,000,000. All the members of the board were present Sunday either in person or by proxy.

WILL OF MRS. MARY E. SHAEFFER FILED

The will of Mary E. Shaffer has been filed for probate. She wills her interest in a policy in the Knights Templars and Masonic Mutual Aid Association to her children, Charles E. Shaeffer, Floyd L. Shaeffer, Mattie Thorpe, Samuel Shaeffer, Jr., Ray Shaeffer and Emanuel Shaeffer. She wills her real estate to her husband, Samuel L. Shaeffer, for life and at his death the executor, Ray Shaeffer, is to sell the real estate and divide the proceeds among the six children and a granddaughter, Mary Shaeffer Simpkins, who also gets a Brussels rug. To Floyd Shaeffer is willed a library table, oak rocker, leather rocker, dressing table and four diningroom chairs. The rest of the furniture is to be divided among the children after her husband's death. Any legatee who contests the will is to forfeit his or her legacy. The will was made December 3, 1918.

GREEN EXPECTS NO MINE STRIKES

President Lewis Declares Call For Nation Wide Strike On November 1 Will Be Issued Tuesday.

WASHINGTON, Oct. 13.—A nation wide strike of coal miners yet may be averted.

William Green, secretary of the United Mine Workers of America, in a statement issued this afternoon, said that there was a possibility of averting a strike even after the strike call had been issued.

Following failure at a recent conference of bituminous coal operators and miners to report an agreement on demands of the miners, John L. Lewis, acting president of the U. M. W. announced on leaving Philadelphia last night for Indianapolis, that he would issue tomorrow a call for a nation-wide strike of soft coal miners on November 1.

NO DECISION ON STEEL STRIKE

WASHINGTON, Oct. 13.—After meeting for three hours behind closed doors, the committee of 15 of the national industrial conference adjourned today without announcing a decision on the question of recommending arbitration in the steel strike.

The committee will resume its labors later in the afternoon and attempt to reach a definite decision. The steel strike issue, which hinges on the resolution of Samuel Gompers, president of the American Federation of Labor, was the only matter considered in today's meeting.

Chairman Thomas L. Chadbourne announced that the decision of the committee, when reached, will not be given out until the conference meets as a whole tomorrow.

JURY WORK TO BE RESUMED TUESDAY

The petit jurors were excused Monday until Tuesday morning when the case of Warren Jones, administrator, against Mary E. Gray is to be tried in common pleas court. The case of R. D. Keesey against J. E. Glass, executor of Carrie L. Lahm, is set for Wednesday. When the case was originally tried in common pleas court, a verdict for the defendant was returned. The case was carried up to the court of appeals, which reversed the judgment and remanded the case to the lower court for a new trial.

The case of Cora B. Loos against Vernon Rehard was ordered dropped from the docket. It is understood that a settlement has been reached. The case originally started in the court of Justice C. W. Phillips, Lafayette tp. The case of Ohio on relation of Jesse Madison against James White was continued.

The following new assignment has been made by Judge Glenn: Bucklew vs. Menser, Oct. 20; McDowell vs. Mizer, Oct. 21; Miskimen vs. Forney, Oct. 21; Lexington Elevator Co. vs. Taylor & Clark, Oct. 22; Shaffer vs. Rehard, Oct. 23; Dunfee vs. City of Coshocton, Oct. 24; Myers vs. Haverick, Oct. 24; Pryor vs. Swalley, Oct. 27; Wright vs. Sisley, Oct. 28; State vs. R. B. Dennis, Oct. 29; State vs. Golby Walters, Oct. 30; State vs. Andrew Holmes, Oct. 30.

The damage case of Newton S. Hook against P. J. Emig has been dismissed.

CONGRESS MUST COME TO RESCUE OF TRADE FLEET

WASHINGTON, Oct. 13.—Congress must come to the rescue of the American merchant marine soon or the American flag will be once more seldom seen upon the commercial seas, in the opinion of Senator Jones, of Washington.

"Congress must determine upon a permanent policy for the maintenance of American merchant marine within a short time or we will be in the same position we were in before the war," Senator Jones said today.

Senator Jones is chairman of the senate commerce committee which is in charge of legislation with regard to American merchant marine.

Senator Jones is hopeful that once the peace treaty is disposed of, the committee can devote its entire attention to the permanent merchant marine policy in order that the legislation may be submitted to congress early next session.

Thus far it has developed that there are two policies regarding the future of the merchant marine.

Government subsidiary and government control of the merchant marine is the policy of one.

Private enterprise, unrestricted and uncontrolled, with government co-operation in shipbuilding is the other.

As soon as the peace treaty is disposed of, Senator Jones hopes to have the matter taken up.

NUDE BODY IS FOUND HANGING AFTER MONTHS

MONTPELIER, VT., Oct. 13.—Discovery of the nude body of Peter Smith, aged 45, hanging to a tree not far from the spot where the nude body of Mrs. Lucina C. Broadwell was found last May, has shocked the citizens of Barre. Smith's body had been hanging in the tree for several months.

Investigation disclosed that Smith formerly resided in the hotel across the gardens from where Mrs. Broadwell's body was found. As the result of the latter's death, George A. Long is now on trial in Washington-co court here charged with first degree murder.

Attorney Carver, senior counsel for Long began an investigation to see if there was any connection between the two tragedies.

Guy White, a railroad brakeman, and brother-in-law of Smith, declared Smith was at his house on the night Mrs. Broadwell was murdered and remained all night.

Smith tried to take his own life three times prior to his disappearance.

FLU EPIDEMIC IS TWO WEEKS OVERDUE TODAY

COLUMBUS, O., Oct. 13.—Altho it is two weeks later than the date when the influenza epidemic broke in Ohio last year, officials of the state board of health say there is no epidemic in any part of Ohio and that cases are few and scattered. The board advises the closest watch, however, that there be no recurrence. Cases so far are in large cities.

EDDIE RICK'S CONSERVATIVE IN PROPHECY

COLUMBUS, O., Oct. 13.—Captain Eddie V. Rickenbacker, visiting his mother in this city, says he believes air travel from coast to coast will be a reality within ten years and that the trip will be made in 48 hours. "If I traveled, that is the way I would go from city to city," he said.

"I am done with the racing game," said "Rick." "I may fly some for the sport there is in it, but not as a business. I have not decided what I will do, but I believe there is a great commercial future in the automobile business."

NEWSPAPERARCHIVE®

THE COSHOCTON TRIBUNE
And Times-Age.

Entered as second class mail matter at the postoffice at Coshocton, Ohio, under the Act of March 3, 1879. Published evenings and Sunday morning by The Tribune Co.

SUBSCRIPTION RATES

One week by carrier	15c
One week by mail	10c
(Single week by mail	15c)
One year by mail	$4.00

THE TRUTH ABOUT THE TROUBLE.

It is inconceivable that the ruling factors in the United States senate have any adequate conception of the consequences that are sure to follow the course they are pursuing toward the adoption of the peace treaty and with it the League of Nations. It is inconceivable, for if they did appreciate the probable consequences of their actions they would quit their dilly dallying and take prompt action one way or the other.

No better presentation of the utterly irresponsible course they are taking has been made than that by Hugh Woodstock, a close student of international affairs and a writer of note, in a recent magazine article. His article is entitled "The Truth About The Trouble" and we urge our readers to spend fifteen minutes in reading the following extracts from it and considerably more time in thinking it out, each in his own way:

Do you know what happened the night before Gabrielle d'Annunzio picked himself for a second Caesar and stole Fiume? This is what happened: Said one Italion officer to another: We ought to have Fiume. It is Italian.

Said the other: Yes, but the League of Nations won't permit it. Everything will go before the tribunal and—

Said the first: Ssh! Haven't you heard the news from America? There isn't going to be any League. Let's take a chance!

So they did.

Do you know what happened when a band of Turks started a miniature massacre and attendant atrocities in Armenia AFTER the armistice? This is what happened:

Said one Turk to another: Those Armenian dogs should still be our slaves, to kill, to beat, to starve, or to shame.

Said the other: Five years ago, yes. But today the League of Nations will have something to say and—

Said the first: Ssh! Haven't you heard the news from America? There isn't going to be any League. Let's take a chance.

So they did.

Do you know what happened in Arabia, when the King of Hedjaz started out ot include several other persons' territory within his new state? This is what happened:

Said the king to the British: I want to be lord of all Arabia, from sea to sea.

Said the British: All right. Behave and remember your friends and we'll help you get it.

Said the king: But I understand the League of Nations is giving France a share of—

Said the British: Ssh! Haven't you heard the news from America? There isn't going to be any League.

And so it went.

Now this isn't hot air. Get this idea straight. It is worth remembering:

Every international crisis that has arisen since the Peace Conference and existing today has arisen and is existing solely because of the delay in ratifying the Treaty of Peace and the League of Nations.

Read it over again. It is the greatest indictment ever written, for it means that ignorance and false pride are trying to tear down the greatest structure ever raised by men. The Treaty is as much your business as your dinner, and the League should mean as much to you as your children do, for the League may save their lives some day. Therefore it is your business to know this: that wherever there is trouble, it is your fault. Your fault? Yes, your fault. Who are these men who with pitiful lack of common humanity, and garbed in the degradation of petty political artifice, are trying to wreck the Treaty and the League. You ought to know; you elect them; you pay their salaries; you picked them out of their law offices and up from their desks and made them legislators for the nation. And you are the nation.

Of course it is your fault. You can shut the mouth of any legislator in the country within twelve hours if you want to. You may not be able to put the fear of God in their hearts, but you can put the fear of public repudiation and a lost job.

Great Britain and France never would have started to squabble over Asia Minor, and they are squabbling under cover, if the word hadn't been passed among the old-time diplomats that the League of Nations was doomed. Doomed by whom? By the Turks, the Italians, the Japanese? No, indeed! Doomed by the United States, who fought for it!

You know what is in your mind about the whole business. You think this. There was probably a good deal of monkey business about the treaty-making, and probably a lot of persons think they've got an edge some way or the other. Maybe they have. Some say President Wilson was outmaneuvered. Perhaps he was; I'd sooner have him outmaneuvered and stay honest than win every trick on the political table. If the others won things not on the face of the Treaty, they cheated. I believe that, with all his mistakes, President Wilson is fundamentally honest; nor do I believe that he is anyone's fool. If he says that this Treaty is the very best that could be got, I believe him. If he says the League of Nations Covenant is just what it appears to be, and bears the interpretation he gives it, I believe him. Sign it, and let's get busy. The country has got a man's job ahead, and I've got part of it. Let's get busy.

That is what in your heart you are thinking, now, isn't it? Forgetting all the political tum-twiddle and balder-dash, you believe the job is over and you want it over, and you want it over quickly, the sooner the better. Moreover you know that. Treaty or no Treaty, Covenant or no Covenant, no one is going to steal the United States from under you while you sleep.

Then, that being so, you can't afford to say: All right I want it signed; when it comes to a showdown, of course it will be ratified; we'll see to that. As you say, it is only political tum-twiddle and balder-dash. Let 'em have their game. You can't afford to say that because their "game" is costing good red blood in Europe today and is likely if the "game" goes too far, to shed some of your red blood and your boy's, as well.

You didn't know where Sarajevo was, did you, when that Bosnian boy shot an archduke of whom you'd never heard? Yet it buried American boys along two hundred miles of French battlefields. Then, just because Thrace is a long way off, or Armenia, or Fiume, don't think it a "game" to let them fester and foment. If you do, sooner or later, you'll be in it.

Omitting reference to Russia and its several issues, because they are the heritage of the war itself, these issues following are distinctly the result, not of the war, but of the aftermath, the dilly-dallying over ratification of the Treaty:

The Greek difficulty in Thrace.

The Italian trouble in Fiume.

The Anglo-French trouble in Asia Minor.

The helpless stagnation of Austria.

The instability of Serbia, and other Balkan peoples.

In addition to these major effects, there are minor ones, totalling nearly a dozen.

In every case, the trouble was quiescent at the moment the Peace Treaty was signed, because there was the air of general attention to the Treaty and to the League which, it was confidently expected, would take charge immediately of issues in dispute. Good faith was to be the keynote of the League's success; for the moment every nation put itself in the mood for an exhibition of good faith.

The moment passed, and instead of the League, so carefully planned, coming straightway into existence and clinching the receptive attitude of the Powers at that moment, it has been diverted to fulfil a quite selfish purpose of political hide-and-go-seek in the United States of America. That is the precise situation.

The ablest case presented to the Peace Conference was that of Greece; Eleutherios Venizelos knew what to say and how to say it. The Conference did not feel able to go the whole length on the matter of self-determination, and asked Veniselos to take part of what was justly due, and leave the rest to be made all right by the League of Nations. Venizelos wisely and honorably said he was so confident in the justice of the Greek claim to Thrace that he was quite willing to leave it to the League of Nations. He acted in good faith. But the existence of the League is threatened; and Venizelos asks who is to make good to Greece in the matter of Thrace. If there is to be no League to adjudicate, are the Greeks to be left to measure their strength with their neighbors, and look after their own justice?

There is a consistent Greek population in all of Thrace; in some parts there are many Turks, and some Bulgars; but the decrease in the Greek population is due more to careful "elimination" by the Turks than any relinquishment of their traditional homeland by the Greeks themselves.

Opposed to a Greek entrance on the Black Sea and to any enlargement of Greek ideas at all is Italy, who is inclined to see an enemy in every swelling shadow anywhere in Southern Europe. As with Fiume, so possibly with Thrace; the only thing checking the several interests is the possibility of the League coming like a gigantic policeman to tap with its billy any obstreperous nationalities. But if there is to be no League, and Europe, absorbing the declamatory oratory of the United States, has been inclined to believe there will not be, then—lo: the fireworks begin!

So it is also in Asia Minor, where the ambitions of the kingdom of Hedjab and its Mohammedan subjects in Syria desire to win the whole peninsula for Hussian and Emir Feisul and British protection; against them are the Syrians of Mount Lebanon who want the protection of France. If the League of Nations decides it and issues a mandate, very well, but if not—!

It is the same all the world over; follow the news for yourself; increasing doubt of the League's success sends the European to the grindstone, with his knife in his hand and his pistol in the belt. He knows full wel that, without the League, it is literally a matter of who can shoot first and straightest; in fact the great war might as well not have been fought; American boys might as well not have died; sacrifices might as well not have been made.

They know it over there. They know it is the League and careful international behavior or no League and a bloody free-for-all for the swag.

What are you going to do about it? And how do you like the frog-politics that is trying to make campaign dodgers out of the graves in France?

When we went into the war it was because we wanted to end all war, because we hoped that out of the great sacrifice would come a policy that would do away with the old order of things, the old order that grabs the gun and regrets afterward.

The League of Nations plan is the one step forward, it points to the right way. It says stop and think before you go to war. For the sake of your children and your children's children urge your Senators to take that step.

THE BROOK.

Its pebbled marge the streamlet laves, it's frolicsome and frisky; and people come to lap its waves who used to call for whiskey. From distant springs its waters start and flow thru meadows ferny; it doesn't break a human heart thruout its whole blamed journey; by green and bosky dell it flows, where thirsty things can find it, and doesn't paint a mortal's nose, or leave bad tastes behind it. It gives refreshment, pure and clear, to tired and panting critters; and old soaks dink it, with a tear, and find it beats the bitters. From dark abandoned bars they come, and to the brook they totter; they're shut out from the Demon Rum, and so they sample water. They swear that such a drink is fierce, compared with highballs recent, but when they've drunk about a tierce they find it pretty decent. The brook is rippling as it winds to join the distant ocean, and no cheap cloves or lemon rinds disturb its sweet commotion. And poor old jaded boozy wrecks along its margin hover; they pour its waters down their necks, and self respect recover.

Bringing Up Father

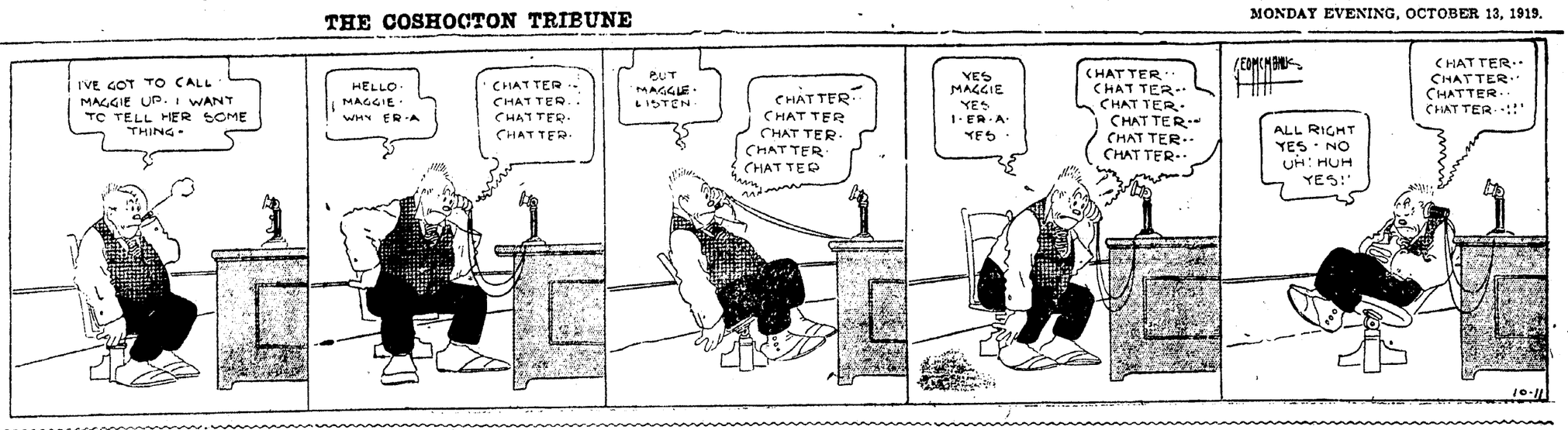

Copyright, 1919, International News Service

More Truth Than Poetry
By James J. Montague

Look What d'Annunzio's Done!

I met a young man with a big forty-four
Who was peppering shot after shot
At a couple of cows that were seeking to browse
On the grass in a ten acre lot.
Said I: "My young friend, I regret to behold
That you foolishly seem to be bent
On attaining the skill of a Buffalo Bill,
Is such your degrading intent?"

"Oh, no sir," he said, "I'm a poet by trade;
But writing in metres and rhymes
Is quite out of date with us poets of late,
For we're living in turbulent times.
No poet today has a Chinaman's chance
To lead a political plot,
And thus get his name on the journal of fame
Unless he's a number one shot."

I met a yong bard whom I knew in the days
When we both ran together at large
Who was making attack on a sawdust filled sack
With a strenuous bayonet charge.
"Hello," I cried out, "I supposed that the war
Was ended in Nineteen eighteen.
Is rehearsing the fray just your quaint little way
Of keeping it's memory green?"

"No! no!" he replied. "We disciples of Keats
And Shakespeare and Shelley and Byron
Can't win any bays by the writing of lays
We've got to be persons of iron.
No poet who merely can handle a pen
Can give the dear public a thrill.
The bard of today finds the business don't pay
Unless he's a guy who can kill!"

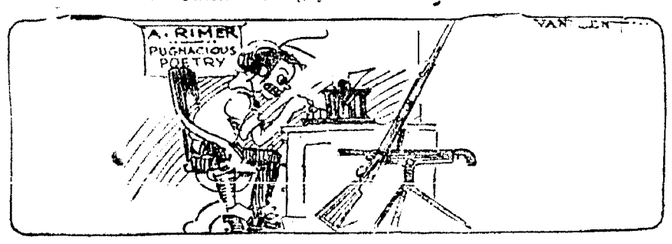

One Point of Agreement

Railroad managers object to everything the government did with the roads except raising fares.

Plenty of It There

The only trade in which there is any appreciable increased production is that of burglary.

It Won't Do Him Any Harm

We judge from the fact that Henry Ford has disappeared from the public eye that he is going to night school somewhere.

(Copyright, 1919, by Bell Syndicate, Inc.)

"THAT LITTLE GAME" --- And a Little Child Shall Lead Them

New York Day-By-Day
By O. O. McINTYRE

NEW YORK, Oct. 11.—This is an era of wearing patched trousers and resoled shoes and boasting about it—so it is not strange that New Yorkers may still be seen wearing straw hats. Even at this late date I counted 40 in one block on Broadway and the latest date for them is Sept. 23.

The natural time for the seasonal disappearance of straw hats is when summer ends. Years ago, however, it became a custom of the younger set on the stock exchange to destroy any straw hat appearing on the trading floor on or after Sept. 15.

Evidently this wasteful nation has gone into other walks of life. This year, with the habits of war enforcing thrift, the heedless were smashing straw hats. And so thrifty have men become that where they formerly laughed they now fought.

Two lamentable cases of the results of hat smashing were printed in New York papers. In the first, the outraged citizen went to court and complained against the hat breaker, but the magistrate dismissed the prisoner.

In the other instance a man who had taken up Wall-sts frivolous trick seized the straw hat of one who proved to be a policeman. In the end after a tumult, assault, an arrest and flight the hat smasher fell dead with the policeman's bullet in his heart.

It seems that there is only one place in New York where you can smash a hat and get away with it and that is on the stock exchange. Admission to that corral may be had for about $80,000 whenever a seat is up for sale.

One of the features of the end of the straw hat season in New York is the sudden abandonment of thousands in New Yorks hotels by guests. It is a custom in such hotels as the Waldorf, Commodore, Astor, Majestic and others to place the hats on the curb outside of the hotel and less fortunates from the East Side flock over and take their pick—laying them away for next year.

The reign of the hotel bandits terrorized guests in New York hotels. Each day had a hold-up more startling. A nervous gentlemen went into the breakfast room of the Ritz and opened his morning paper. Screaming headlines told him of three more hold-ups during the night. Just about this time the waiter came up.

"What will you have sire?" he asked.

"Ham and yeggs" said the guest without looking up from his paper.

Now that Gilda Gray, the famous Barbary Coast shimmy dancer, is dancing with guests in a Broadway cafe they are telling some strange stories. One is that a reporter on the World danced with her after the theatre the other night and at 5 a. m. he was still shaking.

It was a regular wild-west hold up scene in one of the Forty Second St. lobster palaces the other evening when a half hundred Department of Justice sleuths pounced into the room from every corner and demanded that patrons keep their seats. And then they went around sniffing the drinks of various patrons. Those who were drinking ice tea and ginger ale did not relish the procedure at all. In fact the newspapers were full of letters for several days from indignant patrons who were hot under the collar. However, they seemed able unutterly to realize that times have changed. Prohibition is here and whether they like it or not the law must be enforced. One of the amusing sidelights on the raid was the rushing to the curb of a score of men who began emptying bottles of whiskey they carried on their hips. Broadway wept at such a terrible waste.

NEW YORK, Oct. 13.—A page from the diary of a modern Samuel Pepys: Up betimes, the day being foul, and I bemoaned myself under the want of money for a great new fur coat, my old one hangs badly and is tawdry. This day met A. M. Andrews, the banker, who is well spoke and hath a great yacht and with my wife, poor wretch, will travel on the barque a half day.

At breakfast, Mistress Zoe came and we had a great cooking of eggs with ham and a sirrup newly come from Vermont which did make us eat more than our fill. Great talk that all the scriveners and editors may go to Chicago on account of the printing men's strike yet I hope not.

Abroad in a public coach and wore my new boots, very fine, and saw on Broadway, F. Fox, the limner, with a bravely turned walking stick and too I saw Anna Held's daughter, Mistress Lina wearing a smart Russian turban of silver and gold cloth.

W. Dodge, the play man, came up from behind and clapped me on the back and I was tempted to high words with him, it bein a custom that always incites me to temper and I find that all men with little meat on their bones as the saying is, resent this and yet the corpulent mind it not at all. But W. soothed me with a noble beaker of orange juice.

In the late afternoon home where came F. Kelly and others telling me of a lot of foolery about F's wumpf-berry plantation in an imagined place called Gombalolla and making claims that the wumpf-berry is like the gish-berry, only more pithy. And L. Giffen came with Babe Ruth, who is a mighty batter, and is to appear in a picture play. A sturdy young man and modest withal. And so to bed.

There is a certain lawyer in Manhattan whose clients seem entirely composed of underworld folk. The other day a prisoner, who had been picking pockets in the subway, was on trial. Evidence was very much against hi mand the prosecutor kept referring to the prisoner as "Al Morris." The defending lawyer resented this and several times made objection saying: "Your honor, Al Morris may be a pick-pocket and a man with a record, but this is not Al Morris this is Charles Morris." The prosecutor paid little attention and continued calling the man Al. Finally the jury brought in a verdict of guilty.

Before being led away, the prisoner turned to his lawyer and said: "You did the best you could for me.. It is tough but I'm thankful for your efforts. So bood-bye."

"Good-bye Al" said the lawyer.

Down on Astor place there is an advertisement for a girl. Yet the task required is a difficult one. It reads: "Girl wanted to sew buttons on the fourth floor."

A rather middle-aged gentleman stepped puffingly and with difficulty out of an open faced carriage in front of the Waldorf the other afternoon. "Well" he said to the driver as he paid him "I have had a great run for my money." Three blocks from the hotel his feet broke thru the bottom of the cab and he couldn't make himself heard above the roar of traffic.

Little Bee Palmer, who suddenly disappeared from the spotlight of the shimmy stage, returned last week in some new shivers to the accompaniment of a brass band all her own. I saw her to the syncopated tune of "Vamp" the other afternoon and the audience cheered—whether the song or shimmy I do not profess to know.

ABE MARTIN

Th' Apple Grove Debatin' Club met last night an' resolved that it wuz improper t' double back after reachin' th' end of a roastin' ear. A flat girl looks great in a sweater—knit.

NEWSPAPERARCHIVE® NEWSPAPERARCHIVE®

Society

Call Phone 205.

Attending Convention.

The following members of Coshocton clubs are in Cleveland attending the meeting of the State Federation of Women's clubs in session there this week: Mrs. C. D. Brooke, Mrs. E. C. DeHart, Mrs. Seth M. Snyder, Mrs. C. H. Howell, Mrs. Charles Heiman, Mrs. S. H. Nicholas, Mrs. E. C. Compton, Mrs. T. G. Brown, Miss Helen Brown, Mrs. George Hay and Mrs. W. A. Himebaugh. Most of the women went to Cleveland Monday morning. Mrs. Hay has been visiting in Cleveland for a few days, and some of the women made the trip Sunday.

• • • •

To Cleveland.

Mr. and Mrs. W. P. Wilson, of Oklahoma City, Okla., who have been visiting Mr. and Mrs. Frank Darling, 824 Main-st, for a few days, went to Cleveland Monday morning to be the guests of friends. They will visit in Indianapolis and a number of western cities on their way home.

• • • •

From Cleveland.

Russell Hagans, who is employed in Cleveland, spent the week end with his mother, Mrs. Agnes Hagans, 837 Chestnut-st.

• • • •

Guild Meeting.

The Ladies' Guild of Trinity Episcopal church will meet Tuesday afternoon with Mrs. Joseph Wisenburg, 333 north Eighth-st.

• • • •

In Columbus.

Miss Twila Shrigley, 330 Elm-st, spent Sunday in Columbus as the guest of Miss Katherine Sperry.

• • • •

Home from Visit.

Miss Bessie Ort, 181 Park-av, and Miss Emma Eckert, 123 north Fifth-st, have returned home from a few days' visit with friends in Dover and Canton.

• • • •

Will Take Trip.

Mr and Mrs. R. H. Mills and daughter, Marguerite, 875 Walnut-st, will motor to Freeport Tuesday for a visit with relatives. The latter part of the wek they will go from there to Cleveland for a visit.

Mrs. Mill's' brother, Fletcher W. Birney, who has been visting here, will accompany them on the trip.

• • • •

Return Home.

Mr. and Mrs. John Gleason, 825 aMin-st, and Miss Mattie Hack, 364 south Third-st, returned home Sunday evening from a few days' trip to Cleveland. E. C. Gleason, of Roscoe, who spent the past week in Geneva and Cleveland, accompanied them home.

• • • •

District Meeting.

District 4 of Sacred Heart church wil meet Wednesday evening at the home of Mrs. John Sullivan, 231 South Lawn-av.

• • • •

Return to Cambridge.

Mr. and Mrs. J. W Thompson and daughter, Helen, returned to their home in Cambridge Sunday after a visit with Mr. and Mrs. R. H. Tredway of Roscoe.

• • • •

Home from Visit.

rMs. D. H. Sullivan, 1250 East aMin-st, has returned home from a two months' visit in Columbus with her sisters, Mrs. Joseph Malone and Mrs. Wilfred Eckenrode.

• • • •

Will Entertain Club.

The members of the P. C. C. club will motor to Wills Creek Tuesday evening and be entertained at the home of Mrs. Will Vorhees.

• • • •

From Pittsburgh.

Mrs. Henry Ehrich and granddaughter, Olla Elizabeth Foley, and Miss Edith Landerman, of Pittsburgh, are visiting Mrs. William Landerman, of Roscoe.

• • • •

To Canton.

David Dawson, 637 Chestnut-st, went to Canton Monday, where he is in the employ of the United Alloy Steel Co.

• • • •

Attending Library Meet.

Mrs. Clara Olney, 160 south Tenth-st ,acting librarian of the local public library, went to Youngstown Monday to attend the annual meeting of the Ohio Library association in session there this week.

Miss Olive Jones, Columbus, will make the president's address. Other speakers include John Foster Carr, New York; Professor Herbert Miller, Oberlin; Professor Hall Quest, Cincinnati; George B. Utley, secretary of the American Library Association, and William W. Bishop, librarian of the University of Michigan.

• • • •

Returns to Granville.

Miss Leila Marquand returned to her home in Granville Sunday evening after a visit with Mrs. George Schoenberger, 424 Sycamore-st.

• • • •

To Akron.

John Nicholas, who has been visiting his parents, Mr. and Mrs. S. H. Nicholas, 854 Chestnut-st, for a few days, went to Akron Sunday, where he is employed by the Goodyear Rubber Co. He recently came to Coshocton from Butte, Mont., where he was stationed by the same company.

• • • •

In Conesville.

Miss Nellie Henderson, 835 Walnut-st, spent Sunday in Conesville as the guest of Mr. and Mrs. Jesse Robinson.

• • • •

At St. Marys.

Mrs. J. M. Rodman and daughter, Barrice, 1138 Orchard-st, and Miss Kathleen Walsh, 1034 Adams-st, spent Sunday with Miss Kathryn Rodman, a pupil at St. Marys of the Springs, near Columbus.

Home from Columbus.

• • • •

Home from Columbus.

Mrs. Archie Clark, 232 north Second-st, has returned home from a visit in Columbus with Mr. and Mrs. . R. Egbert.

• • • •

Return to Chicago.

Mrs. Sadie Kirk and son Harold, of Chicago, returned home Sunday evening after spending fair week with Misses Mary and Sadie Cookson, 515 south Sixth-st.

• • • •

District Meeting.

District 4 of the Baptist church will meet Tuesday evening at the home of Mrs. Edna Clemens, 611 Pine-st.

NEURALGIA

or Headache—
Rub the forehead
and temples with

VICK'S VAPORUB

"YOUR BODYGUARD" - 30¢, 60¢, $1.20

ROBUST CHILDREN

A child should not look pale, thin or worn. Such condition denotes malnutrition. To keep up growth and robustness a child needs a plenitude of food rich in vitamins.

SCOTT'S EMULSION

abundant in growth-promoting properties, is an ideal supplemental food that could well be a part of the diet of every growing child.

Children always do well on Scott's Emulsion.

Scott & Bowne, Bloomfield, N. J. 19-12

Columbia Grafonola

Columbia Records

FOR OCTOBER NOW ON SALE.

Bert W. Klein

"The Reliable Jeweler"

New System

Granville best Flour, sack	$1.48
Mistletoe Flour, sack	$1.54
Gold Medal Flour, sack	$1.83
Mother's Oats, pkg.	12c
Jello, pkg.	10c

Contains No Quinine to Upset the Stomach or Cause the Head to Roar

For Colds, La Grippe and Headache

Take in Time Morse's

LAXA-PIRIN

Quick Relief Without Distress to the Patient

Contains ASPIRIN

In Combination with Remedies Long Used and Approved by Doctors and Druggists

Get a Box Today—Test and Prove It

25 Cents All Druggists

Dancing School

Mr. and Mrs. J. P. Shepler will open their dancing class for children on Friday evening, Oct. 17, at 7:30 in the Moose Temple Register now. Phone 993. Private lessons by appointment.

BETTER THAN CALOMEL

Thousands Have Discovered Dr. Edwards' Olive Tablets Are a Harmless Substitute

Dr. Edwards' Olive Tablets are the result of Dr. Edwards' determination not to treat liver and bowel complaints with calomel. For 17 years he used these tablets (a vegetable compound mixed with olive oil) in his private practice with great success.

They do all the good that calomel does but have no bad after effects. No pains, no griping, no injury to the gums or danger from acid foods—yet they stimulate the liver and bowels. Take Dr. Edwards' Olive Tablets when you feel "logy" and "heavy." Note how they clear clouded brain and perk up the spirits. 10c and 25c a box.

RECREATION IS THE BEST ANTIDOTE KNOWN FOR UNREST

NEW YORK, Oct. 13.—A new antidote for the industrial unrest which grows daily more restless in this country is now being prepared by the War Camp Community Service. It consists of a nation-wide program of recreation for civilians, much the same as that which was carried on for soldiers and sailors during the war

It is boardly hinted that big business will put up big money for the support of this effort to fight bolshevism with fun.

Beginning the first of November the War Camp Community Service is going to drop the war camp and retain merely the name "Community Service." It will then start a drive to obtain funds with which to organize community play all over the country along the line it has organized here in New York. The idea seems to be to get everybody playing so contentedly during his spare time that he will forget all about the high cost of living and profiteering and other disagreeable problems that tend to put him in a rebellious frame of mind. There is nothing like a good old-fashioned glee club or choral society or amateur theatrical, or a pageant, or even a weekly, dance, for dispelling discontent.

At least, so argues the new Community Service, and it ought to know for that was its job over a year—keeping an army of four million men contented.

Entertainment Furnished

"Entertainment has always succeeded in this respect," declared Marius McGuffey, manager of the entertainment bureau of the service, the other morning. "It is a staple article always to be relied upon—like soap."

Just then, a couple of navy men, a lieutenant and a sailor, appeared at the door, a mandolin and a banjo clasped in their respective arms, and Mr McGuffey, rose to give them a cordial greeting and direct them to a nearby room.

"Dropped in to do a little practicing for the show we are putting on tonight down at the Americanization center," he explained, returning while the sound of a banjo keeping pace with a mandolin immediatelly began in the other room. The stenographers and clerks in the outside office went on with their work as if they were quite used to such interruptions

"The importance of entertainment in combatting restlessness is now so well understood," continued Mr. McGuffey, "that the most prominent captains of industry are lending us their support in this forthcoming campaign. I have just returned from a very interesting conference where some very disquieting facts were frankly discussed. It was more than whispered in the conference room that there was great danger; that in three or four months the country might be in a hopeless state of chaos, if something is not done. Well, the captains of industry decided to do it. They decided to contribute about a fourth of their millions in order to keep the other three fourths, this fourth to be used largely in providing amusement and recreation for the people.

Plan Recreation Centers

"Trained leaders are to be sent out to communities all over the country to organize recreation centers, games, amateur theatricals, and social affairs. People will not only be provided with free entertainment but they will be trained to provide entertainment for others. This will help to supply that demand for self-expression, which is one of the most significant manifestations of this age—sometimes it is called 'the will to power.'"

The entire staff of the new Community Service Entertainment Bureau will be made up of managers and actors, with perhaps a social worker or two for emergency cases. Such a staff has already organized between five and six thousand trained young persons here in New York to provide entertainment for a long list of institutions, as well as for soldiers and sailors. Sometimes as many as fifty-two shows a week are put on by the Entertainment Committee. It furnishes anything from a pageant to a vaudeville act to any organization that wants it. During the summer, a vaudeville performance was given every night on a roof garden donated by a society woman, to which soldiers and sailors were admitted free and civilians at the price of twenty-five cents. The same sort of performance has recently been given four nights a week at the Amsterdam Opera House, rechristened "The Community Playhouse" and in addition to this, traveling groups of Community Playhouse Players have been furnishing entertainment for the American Legion, battleships, hospitals, military prisons, civilian hospitals, re-education centers, public schools, churches, evening classes in Americanization and to settlement houses.

SCOUTS TO MEET AT THE LIBRARY

A. and B companies of Troop 2, Boy Sciuts will meet this evening at the library at 7 o'clock instead of at the Grace M. E. church as previously announced. The change was made on account of the torn up condition of the basement of the church due to the installation of the new heating system. The boys will be addressed by a man who has had several months active service overseas and a very interesting talk is assured.

WOMEN FROM NORTH, SOUTH, EAST, WEST

Recommend Lydia E. Pinkham's Vegetable Compound as a Reliable Remedy for Woman's Ills.

Spokane, Wash.—"I want to recommend Lydia E. Pinkham's Vegetable Compound for women's ailments as it helped me so much during middle age." —Mrs. MARTHA CONNOR, 1027 Mansfield Avenue.

Abilene, Texas.—"For almost a year I was unfit to do my work as I suffered so from female ills. Lydia E. Pinkham's Vegetable Compound restored my health after physicians had failed."—Mrs. E. E. OWENS.

Rockville, Conn.—"I suffered so long from female ills I was blue and melancholy. Lydia E. Pinkham's Vegetable Compound restored my health after everything else had failed."—MARY WIRZ, 3 Chamberlain St.

Oakland, Cal.—"Lydia E. Pinkham's Vegetable Compound gave me such relief during Change of Life, I wish every woman could know about it. I surely praise this great remedy for women's ills."—Mrs. MARY S. ASHLEY, 5709 Dover Street.

The reason Lydia E. Pinkham's Vegetable Compound is so successful is because it contains the curative, strengthening properties of good old fashioned roots and herbs, which act directly on the female organism.

BASEBALL IN THE SCHOOL

NEW YORK SUN—Cincinnati has opened the door to a house of pedagogic treasure. The action of its school principals in posting the scores of the games between the Reds and the White Sox was an inspiration in itself, partially keeping as it did the child mind in the schoolroom instead of letting it wander entirely to Redland held. But there are many obvious ways of developing this bit of genius. Boys and girls are both interested in the national game. The school blackboard could be devoted almost entirely to baseball in April, May, June and September, as well as during the world series.

The diamond, which is of course a square, offers full scope for the teachers of geometry Would it not be easy to convince a child that the square of the hypothenuse (from first base to third) was equal to the squares of the lines between first and second and second and third. A straight line becomes something more important than the shortest distance between two points if the student can visualize Shortstop Kopf dancing near it waiting for a grounder or running along it on his way to third base after a hit.

Mathematics is a perfect picnic when reduced to baseball. If Eddie Collins starts to run from first base to second (90 feet) at the rate of 25 feet a second, and Rariden at the same time throws the ball from the home plate to second base (124 feet) at the rate of 40 feet a second, at what distance from second base will Collins be out unless the umpire needs glasses? For the baby class a problem may be couched thus: If there are only six baseballs and Daubert fouls four of them over the stand, how many will be left?

Geography enters easily into the system. If the pennants are won next year by the Reds and Red Sox, thru what states will the players pass on the way from Cincinnati to Boston? What state has three major league clubs? What is the name of the river upon which is the home of Johnny Evers? Name the Great Lakes that have big league cities on their banks.

History is made enticing in the same way. The class in grammar will parse inc of Ty Cobbs paragraphs The students of English literature will criticize a sentence from the pen of Pat Moran: "I'm not certain who I'll open with in Chicago." The teacher of elocution will have perfect attention if he will use a megaphone in his instructions.

SAFE STEALING FAD

CLEVELAND, Oct. 13.—Safe stealing rather than safe blowing is the latest criminal epidemic according to Cleveland police.

Two safes were stolen from down town stores last night containing cash and liberty bonds aggregating $1200. One was found rifled 8 miles from the point it had been stolen.

FOR ITCHING, TORTURING ECZEMA

A CLEAN ANTISEPTIC LIQUID

The first time you use ZEMO, itching stops. After you have used this clean, healing lotion for a while, you will be surprised how quickly your skin trouble has disappeared.

Try one 35c, or an extra large $1.00 bottle of ZEMO and let it prove to you that it is a clean, safe and economical treatment for eczema and skin troubles, especially convenient to use upon children as it leaves no grease, stain or dirt.

Be sure you get from any druggist genuine *liquid* ZEMO and ZEMO ANTISEPTIC SOAP. We are sure you will be pleased with the results. The E. W. Rose Co., Cleveland, O.

NOTICE!

The Home Building Loan & Savings Company, 416 Main-st, will accept additional funds paying 5 per cent thereon, with all the usual withdrawal privileges, to meet the present heavy demand for mortgage loans on improved real estate, the only class of loans handled by this Company.

Exclusive Real Estate Loans, with good margin insures 100 per cent security, besides the protection of surplus of over $21,000. Inquire at the office for further particulars.

DISCORD IS RIFE AMONG OFFICERS IN U. S. FORCES

Pershing's Assignment To France Was Beginning Of The Trouble

WASHINGTON, Oct. 13. Either ignored or unnoticed for the most part by the daily newspapers was the significance in the testimony given recently by Gen. James W. McAndrew, chief of staff of the American Expeditionary forces, before the house committee on Military Affairs.

There is before Congress the Army Reorganization Bill, a piece of legislation holding the indorsement of the Secretary of War and the General Staff, and framed by the last named. That bill has been attacked violently by a number of members of Congress, among them Senator Chamberlain of Oregon. Among other things the measure provides for an army of more than a half million. Secretary Baker and Gen. March, chief of staff, both agreeing as to the necessity of such a number of armed men in times of peace. Gen. March, in testimony before the House Committee, refused utterly to consider the suggestion that a smaller force would be at all necessary.

It has been known in Washington for some time that the jealousy among the officers, the higher officers at least, of the army has developed factional feelings that it will take years to subdue. It was remarked often during the course of hostilities and while no opportunity was lost to proclaim officially that all was harmonious, it was realized that many were the heart burnings as a result of Gen. Pershing going to France as commander-in-chief of the American Expeditionary Forces. Many held that Gen. Sibert should have been given the office, others that Gen. March was entitled to the post. At any rate, it was and is believed that from the date of Pershing's appointment a great rift developed in the officer personnel of the regular forces.

With the return of Gen Pershing and the recommendation of the President that both Gen. Pershing and Gen. March, who as chief of staff gained considerable influence with Mr. Baker the Secretary of War, should be made generals, discussion of the rivalries between the two factions burst out anew. Congressional determination not to grant Gen. March the honors sought for him by the President did not tend to help matters, and it was commented on by many that in Gen Pershing's speech before the joint session of Congress the work of the chief of staff was slurred over in the gracious tributes that Gen Pershing so liberally extended to all who had the remotest connection with the winning of the war.

All of which history leads up to the testimony of Gen. McAndrew before the House Military Committee. Gen. March, chief of staff, has gone before him, to testify that in the opinion of the War Department, an army of 500,000 men is necessary. Comes Gen. McAndrew, who deposes as follows:

> An army of 500,000 men is unnecessarily large. An army of 300,000 men is quite sufficient for peace times. Universal military training should be written into the legislation, but the training should not be for three months, as urged by the general staff. It should be for a period of six months.

Questioned further, Gen. McAndrew gave it as his opinion that "we can have peace in the Pacific upon our own terms, if we effectually control the Panama Canal and the Hawaiian Islands Otherwise it will be on the terms of the other fellow. Especially should we protect Hawaii, as without it Japan (you can't imagine how big Japan, in the opinion of official Washington at least, is looming as trouble maker of the world,) or a combination of eastern Asiatic powers, could secure the key to our communications with Asia and the Philippines."

Whether the general was serious could not be determined, but it is to be presumed that he was, when in conclusion, in discussing the probable effect of a league of nations, he belittled its importance as a means of ending war.

But the interesting, the vital thing in the general's testimony from the viewpoint of the officers of the army of the United States was his repudiation of Mr. Baker and Gen. March, his superiors, and it was all that was needed to stir the entire department. It was taken as an American Expeditionary Forces' declaration of war against the staff, it was accepted fully as such, and it was believed generally that the statement had the full indorsement of the Commander-in-Chief of the American Expeditionary Forces, Gen. John J. Pershing. The outcome of this factionalism is not likely to be decided for some months—many weeks at least—but the controversy necessarily kept under cover during the prosecution of the war, is out in the open with little prospect of its being hushed up until one side or the other is victor.

Secretary Baker's fondness for Gen. March is conceded a powerful advantage for the chief of staff, but there are powerful handicaps, too, for Gen. Pershing has a large following, built up, of course, among the officers whom he personally selected to work with him in France.

Mr. and Mrs. Carl Wyant and children of Granville are vsiting Mrs. Lanning.

GAMBLE'S GROCERY, 516 Main-St.

Latest Markets

LIVE STOCK MARKETS

PITTSBURGH

PITTSBURG, Pa., Oct 13. CATTLE. Receipts 3500, market steady

Choice	15 50@16 50
Good	15.50@16.00
Fair	13.00@14.50
Veal calves	20.00

SHEEP and LAMBS -Receipts 5,000, market lower.

Prime wethers	10.00
Good mixed	8 50@ 9.00
Fair mixed	7 00@ 8.00
Yearlings, lambs	14 50

HOGS -Receipts 3300, market lower.

Prime heavy hogs	15 65@15.75
Mediums	15 65@15.75
Heavy yorkers	15.65@15 75
Light yorkers	14 50@14.75
Pigs	14 00@14.25
Roughs	10.00@14.00
Stags	10.00@14.00

CLEVELAND

CLEVELAND, Oct 13 HOGS Receipts 5500, market 25c lower.

Yorkers	15 00
Mixed	15 00
Medium	15.00
Pigs	14.00
Roughs	12.75
Stags	9.00

CATTLE- Receipts 1800, market 25c lower.

Good to choice steers	12 50@14.00
Good to choice heifers	10.00@12.00
Good to choice cows	7.50@ 8 50
Fair to good cows	6.50@8.00
Common cows	5.00@ 6 00

SHEEP and LAMBS — Receipts 1000, market 50c higher.

Top	14.00@14.50

CALVES- Receipts 1000 head market $1 higher.

Top	20 00@21 50

LABOR'S PLAN OF ARBITRATION IS CAUSE OF FIGHT

WASHINGTON, Oct. 13 A fight over labor's resolution for arbitration of the steel strike was in progress today in the central committee of 15 of the National Industrial conference.

To give this committee an opportunity to decide whether the resolution shall be favorably reported to the full conference, the larger body has adjourned until Tuesday Many delegates returned to their homes for the week end.

The central committee is composed of five members from each of the three groups representing capital, labor and the public. The labor men on the committee, of course favor the arbitration resolution, the employers representatives are understood to oppose it

Attention having been directed to the farmers by their delegates on demand for larger representation in the nation's strike affairs, the children's bureau of the labor department today issued a statement urging laws to regulate child labor on farms.

PA. RY. SHOPS STRIKE BOUND 15,000 MEN OUT

ALTOONA, PA., Oct. 13--The Pennsylvania railroad shops in this city are at a standstill today, practically every man of the 15,000 employes being out on strike

This morning at 7:00 o'clock the car inspectors and cleaners quit work, thus crippling traffic badly, the steep mountains making it unsafe to send out trains which are not thoroly inspected.

There is not the least sign of disorder, the men remaining at home

There are thousands of badly needed freight cars in the repair yards in this district, as well as hundreds of engines in the shops undergoing repairs for the winter rush.

YEGG JOB FAILS

SANDUSKY, O., Oct. 13.--Some time during the night thieves attempted to force the safe containing the sacred vessels in St. Peter and Paul Catholic church. Discovery was made this morning that the outer door had been drilled partially thru apparently with intent to blow the safe. The thieves were either frightened away or found they could not complete the job.

LOCAL QUOTATIONS

(Corrected by Hanley Milling Co.)

Wholesale	Per Bu.
Wheat No. 1	$2.16
Oats	.70
Corn	1.25
Retail.	
Bran, in purchasers' bags	2.20
Middlings, in purchasers' bags	3.00
Screenings	2.30
Flour, bbl	11.60
Flour, 1-4 bbl	3.20
Flour, 1-8 bbl	1.60
Flour, 1-16 bbl	.80
Oats	.85
Corn	
Cotton seed meal per 100 lbs	4.00
Oil meal per 100 lbs.	4.00

POULTRY

(Corrected by Charles E. Lorenz)

Wholesale.	
Chickens	.23
Springers	.24
Roosters	.15
Ducks (colored)	$ .18
Ducks (white)	.22
Geese	.15
Turkeys	.25
Retail.	
Chickens	.28
Springers	.29
Roosters	.20
Geese	.20
Turkeys (alive)	.35
Ducks (colored)	.22
Ducks (white)	.25

SEED MARKET

(Corrected by Charles E. Lorenz)

Selling Price	
Red Tops	$ .20
Alfalfa	13.00
Blue Grass	4.25
Orchard Grass	4.75
Mammoth Clover	30-31
Red Clover	30-31
Alsike	28.00
White Sweet	18.00
Yellow Sweet	6.00
Timothy	6.28
Rape Seed, per lb.	.15

THOMSON FEED STORE

Buying Price	
Loose hay (new)	$22.00
Baled hay	26.00
Baled straw	8.00
Selling Price	
Salt, 100-lb sack	$ 1.00
Salt, bbl	2.50
Timothy, per bu.	6.00
Salt, a barrel	$ 2.50

PRODUCE

Wholesale Prices	
Country butter	56@57
Eggs	.53
Country lard	.28@.30
Retail Prices	
Creamery butter	.75
Country butter	63@66
Eggs	.57
Lard	.43
Oleomargarine	.40@.43
Honey, per lb.	.30
Sugar, per lb.	.10
Onions, lb	.10
Potatoes ,lb.	.05
Apples	.06

EXCHANGES CLOSED

CHICAGO, Oct. 13. -In observance of Columbus Day, all Chicago market exchanges except the live stock market remained closed today.

STOCK MARKET CLOSED

NEW YORK, Oct. 13.—The stock exchange, produce exchange and many smaller markets were closed today to observe Columbus Day.

CLEVELAND PRODUCE

CLEVELAND, O., Oct. 13.—Butter, creamery, extras 68@68½; Firsts 67½@68; Prints 1c higher; Packing 50; Oleomargarine, first grade 38@39; second 28, nut 30, pastry 33; Fresh eggs 65; Potatoes, whites 3.50@4.25 per 150 pound sacks.

Live poultry—Fowls 27@28, heavy grades 30@31, roosters 20@21, springers 27@30, ducks 30@34, geese 20@25.

STEEL STRIKE IS BIG ISSUE BEFORE THE ROUND TABLE

WASHINGTON, Oct 13. — With every prospect of a stormy session, the committee of 15 of the industrial conference met here today to thresh out the question of whether the conference will go on record in favor of arbitration of the national steel strike.

The fight was to be carried ont behind closed doors, and the committee hoped to be able to reach some sort of an agreement so a report can be made to the conference as a whole.

Read for Profit—Use for Results—Tribune Class Ads.

Yes; S. S. S Is Purely Vegetable Nature's Safe Blood Treatment

On the Market Half a Century.

When you are in perfect health, and are enjoying a strong and vigorous vitality, it is then that your blood is free from all impurities.

You should be very careful and give heed to the slightest indication of impure blood. A sluggish circulation is often indicated by an impaired appetite, a feeling of lassitude and a general weakening of the system. It is then that you should promptly take a few bottles of S. S. S., the great blood purifier and strengthener. It will cleanse the blood thoroughly and build up and strengthen the whole system. S. S. S. is sold by all druggists. Valuable information about the blood supply can be had free by writing to the Swift Specific Co., 50 Swift Laboratory, Atlanta, Georgia.

NEWSPAPER ARCHIVE® NEWSPAPER ARCHIVE®

Sixteen Years

of study and experience qualifies us in the real art of "DRY CLEANING CLOTHES."

Let us show you what can be done with that old Suit. We will put new life into it.

Our reputation stands back of every piece of work we do. Phone us No. 95.

Our solicitor will call at your home.

The Eureka Laundry Co.

State Achieves Low Typhoid Prevalence

COLUMBUS, Oct. 13.—Reports to the State Department of Health indicate that typhoid fever was less prevalent in Ohio during the past summer than ever before in the state's history.

The total of reported typhoid cases from January 1 to October 1 is 1,700. During the corresponding months last year 2,387 cases were reported, and the average of the past five years for this period is 2,956 cases.

Most of this year's typhoid cases came, as usual, in the summer months the highest point being reached in September. A gradual decrease, extending until next March, will now take place if the normal typhoid trend is followed.

Health officials are awaiting the compilation of 1919 death statistics, to see if they also show a typhoid decrease. Case reporting is admittedly less complete than death reporting and therefore not quite so accurate an index to disease prevalence. Typhoid decreases in recent years are attributed to improvement of public water supplies and sewage disposal systems and to better education of the public in regard to sanitation and to better supervision of milk and other food supplies.

BROME & HERRING CO. SERVICE PRINTERS

SEE THE DISPLAY OF NEW

Fall Footwear

AT

CARTON'S

"None But Good Shoes"

Col-Pac Canners

Canning with the hard work left out. Conserve the food, reduce the cost of living. Save yourself work.

SPECIAL PRICE—

$3.50

The Central Hdw.

"The Busy Store."
Sixth and Main Sts.

HEALTH BOARD TO NAME EMPLOYEES

COLUMBUS, Oct. 13.—Selection of health commissioners, public health nurses, clerks and other employes is the chief task remaining before the 102 district boards of health of Ohio, prior to the beginning of operations under the new Hughes Law system on January 1.

All employees will be appointed from civil service lists. For the 88 general, or county health districts examinations will be conducted and eligible lists certified by the State Civil Service Commission. In the 14 cities of more than 25,000 population, constituting municipal health districts, appointments will be made from eligible lists of the city civil service commission, unless that body fails to act, in which case the state list will be used.

State civil service examinations for public health positions will be held next month. Salaries of health commissioners have been fixed at $3,000 or $4,000 by most district boards, with a few below and a few above these figures. Nurses' salaries will average $1,500.

R. D. Keesey, Cleveland, is spending a few days in Coshocton on business.

MILLIONS

Suffer from

Acid-Stomach

Millions of people suffer year after year from ailments affecting practically every part of the body, never dreaming that their ill health can be traced directly to acid-stomach. Here is the reason: poor digestion means poor nourishment of the different organs and tissues of the body. The blood is impoverished—becomes weak, thin, sluggish. Ailments of many kinds spring from such conditions. Biliousness, rheumatism, lumbago, sciatica, general weakness, loss of power and energy, headache, insomnia, nervousness, mental depression—even more serious ailments such as catarrh and cancer of the stomach, intestinal ulcers, cirrhosis of the liver, heart trouble—all of these can often be traced directly to acid-stomach.

Keep a sharp lookout for the first symptoms of acid stomach—indigestion, heartburn, belching, food repeating, that awful painful bloat after eating, and sour, gassy stomach. EATONIC, the wonderful modern remedy for acid stomach, is guaranteed to bring quick relief from these stomach miseries. Thousands say they never dreamed that anything could bring such speedy relief, and make them feel so much better in every way. Try EATONIC and you, too, will be just as enthusiastic in its praise. Make your life worth living—no aches or pains—no blues or melancholy—no more of that tired, listless feeling. Be well and strong. Get back your physical and mental punch, your vim, vigor and vitality. You will always be weak and ailing as long as you have acid-stomach. So get rid of it now. Take EATONIC Tablets—they taste good—you eat them like a bit of candy. Your druggist has EATONIC—50 cents for a big box. Get a box from him today and if you are not satisfied he will refund your money.

EATONIC

FOR YOUR ACID-STOMACH

R. E. LYNCH, D. C.
CHIROPRACTOR
551 Main Street
PHONE 1553
PALMER SYSTEM

J. W. CASSINGHAM, President.
GEORGE W. CASSINGHAM, Vice Pres.
C. H. MAGRUDER, Cashier

The Commercial National Bank

is desirous of having your business no matter whether your account is largeo r small, believing that our long experience in finances equips us to handle in a satisfactory manner any reputable business transactio which may be presented to us.

The Commercial National Bank

WALTER J. BIEBER, Teller.
C. R. SPECKMAN, Ass't Cashier.
RUDOLPH EHRICH, Ass't Cashier.

Try this easy way to heal your skin with

Resinol

If you are suffering from eczema, ringworm or similar itching, red, unsightly skin affection, bathe the sore places with Resinol Soap and hot water, then gently apply a little Resinol Ointment. You will be astonished how instantly the itching stops and healing begins. In most cases the sick skin quickly becomes clear and healthy again, at very little cost.

Resinol Ointment and Resinol Soap are sold by all dealers in drugs and toilet goods.

CONCRETE FLOORS SAVE FERTILITY FOR FARMERS

By increasing the value of manure produced, concrete floors for feeding stables will return their cost in about one year, as shown by tests at the Ohio Experiment Station. The extra crop returns from manure kept on concrete floors is due to the soluble plant food in the manure; this seeps away where earthen floors are used.

The cost of concreting floors generally amounts to about $5 per animal in the ordinary feeding stable and the saving in manure is equal to this amount of every 1000 pounds in live weight of steers or cattle fed for the year, as compared with animals fed on earth floors.

Concrete floors also make it easier to provide better sanitary places for animals.

JOE WILKIN'S SWEET CLOVER EXPERIENCE

Joe Wilkin, living southwest of Hillsboro, has been growing sweet clover for 10 years, and he has learned at least seven things about his crop:

1. Sweet clover cannot be raised successfully unless inoculated. Otherwise it will grow but a few inches high and die.

2. Seed planted on unbroken ground seems to thrive as well as that on a carefully prepared seed bed. A firm seed bed is required.

3. To pasture sweet clover so low that there are no side shoots on the plant will kill off the crop. If pasture is allowed to grow until it gets pretty stemmy, livestock is not likely to eat it too close.

4. Sweet clover improves the mechanical condition of the soil.

5. The long fleshy roots aid in drainage, and when they rot furnish excellent plant food.

6. When sowed between corn rows, the ground should be left level, as the clover will not do well on the ridges left by cultivation.

7. Sweet clover has built up the fertility of his soil and is increasing the yield of his crops.

SUGGESTIONS FOR GROWTH OF BULBS

The annual supply of fall bulbs has arrived from Holland in normal condition. Prices are about the same as usual. In order to secure the best bulbs, A. C. Hottes of the college of agriculture, suggests that persons buy the named varieties by color as these are superior to the ordinary mixtures. He also cautions against planting too late, since the roots should have a chance to grow before cold weather. Beds should not be protected until after a good freeze, otherwise, an abnormal growth will be caused that will be injured later.

WEATHER FORECAST FOR THIS WEEK

WASHINGTON, D. C., Oct. 13.—Forecast for the period October 13th to October 18th, inclusive:

Region of Great Lakes and Ohio Valley and Tennessee, unsettled weather wich occasional rains; cool with frosts.

SINKING A MYSTERY

LONDON, Oct. 13.—No word has been received here today either in official circles or by shipping interests of a report from Archangel that a British ship with two thousand persons aboard had been sunk off the Norwegian coast.

Financial Letter

NEW YORK, Oct. 13.—

Better Labor Outlook

Reassuring developments in Great Britain looking to the eventual adjustment of the strike situation have led not a few observers to feel during the past week that a turn in the tide had come and that the labor unrest which has been spreading over the world like an epidemic might be somewhat checked. Coinciding with this favorable outlook has been the better news with respect to the ratification of the peace treaty by France. The treaty clearly will soon go into effect, and this alone should do much to stabilize financial and investment conditions all over the world. As usual it is anxiety and uncertainty that most seriously injures industrial and financial prospects and that most certainly retard progress. The action of the senate in holding up the ratification of the treaty has undoubtedly been the responsible cause of delay in many other countries and has cost the world enormous sums in the way of reduced production and lowered volume of business activity. Whether there has been any aspect of the delay which at all compensates for this loss is still uncertain.

Need of Action On the Treaty

Early action on the peace treaty by the senate will also do much to facilitate domestic prosperity and to adjust local financial troubles. At this writing it is as yet uncertain what the position of the senate will be or what the reservations actually to be adopted may amount to. That they will not hopelessly vitiate the whole document is the earnest and evident desire of the business community. It is already apparent that, as the president has pointed out, unless we are prepared to take our place in the world under some kind of treaty agreement other nations will without doubt gain the advantage. They will take to themselves trade which would otherwise go to American institutions were these prepared to undertake the business of supplying international demand as they could and would do if protected by the guarantees of the international agreement itself. The approach of an early vote on this document is consequently assuming the proportions of an event of first class financial importance; and its further postponement beyond the earliest possible moment of action could be regarded in no other light than as a disaster this entirely apart from what may be thot of the contents of the agreement in detail.

Foreign Trade and Exchange

The fact that no definite action on the exchange situation seems to be in sight is now pretty well admitted thruout the financial world; and the discouraging phase of it is that our foreign trade is already beginning to feel the effects of this kind of "protection" against American goods; for that is what it amounts to. Undoubtedly there is an almost unlimited demand for our goods abroad, but the difficulty which Europe feels in paying for them, as evidenced and measured by the depreciation of her currencies in terms of ours, tends to prevent desirable sales which would otherwise occur. While our trade balance continues large, it appears that the movement of goods to the Oriental countries and to South America is tending to be aided by the more favorable exchange situation existing there, while trade with Europe in like manner tends to be impeded. Europe's intense needs, of course, make it necessary that she should buy far more heavily than under ordinary conditions would be deemed wise, no matter what the rate of exchange. American industries which are largely dependent upon export trade must, however, take account of the exchange situation, and their earnings outlook must be more or less adversely affected for the time at least by the lack of prospect of a satisfactory exchange settlement.

Railroads and Rates

The attention of traders from the domestic standpoint is undoubtedly most closely concentrated upon the railroad situation. Outstanding among the developments of the past week was the decision to defer any advance in freight rates until the end of the present year. It is not strange that such a decision should exert a depressing effect upon the stocks of transportation companies, yet railroad values on the whole have held up unexpectedly well because of the growing belief that the government cannot refuse the responsibility for investment values which it has assumed by reason of its action in putting the roads into their present position thru high wages and a more extravagant style of maintenance than they would ever have developed for themselves. Without having any very definite basis for the belief except general confidence and the better feeling that has shown itself in congress with respect to questions affecting capital and labor the market has taken a distinctly hopeful attitude with respect to railway investments. Curiously enough and in spite of the threatening conditions in the field of local transportation as brot out at the Atlantic City convention of representatives of the electric railways there has been a corresponding disposition to feel that the worst has been reached in local transportation shares and that future developments would, if anything, be better.

Improved Financial Undertone

Despite pessimistic predictions of money troubles in various quarters the fact remains that there has been decided improvement in many essential aspects of the financial outlook. Altho rates have been high they have steadily maintained themselves on a lower level than that of midsummer. There has been a decided falling off in the demand for crop moving funds, due to western prosperity, and the apparent prospect that there would be a smaller amount of grain to be taken care of. Banking conditions while continuing inflated are nevertheless showing the results of an effort to adjust them to the situation and to prevent undue extensions of loans. On the whole, therefore, bond and stock issues of an investment description have held their own respectably. It is likely that money rates will continue high for some time to come. Indeed, under existing conditions this is the best if not the only method of protecting bank funs against undue exploitation. In some aspects therefore it must be regarded as a sign of health rather than the reverse. Much, however, must depend upon conditions as they develop themselves in the industrial world, and especially as affecting relations between labor and capital during the immediate future. Suspension of production in important lines will necessarily throw additional burdens upon the banks and necessitate their "carrying" business houses and producers that would not otherwise need such assistance. In this connection the industrial conference at Washington has been looked to as affording some light upon the general outlook. The illness of the president and his consequent inability to participate actively has, however, reduced the significance of the sessions. They will have their importance, but it is not likely that any immediate or decisive solution of present difficulties can be arrived at.

Caution Still Necessary

Caution without pessimism is distinctly the wise attitude of both investors and speculators at the present moment. The country is prosperous and its international position singularly strong. Unwise political action or inaction may damage it and domestic embroilments may reduce the investment return of standard issues, but the eventual adjustment of present troubles seems to the far-sighted well assured.

HENRY CLEWS

WHAT 100 FARMERS KNOW ABOUT BEANS

Upward of 100 Highland-co farmers raised soybeans this year in their corn for silage. A summary of their experiences as collected by the county farm bureau indicates the following points regarding the culture of soybeans.

Soybeans can be satisfactorily raised without inoculation of the seed, but no nitrogen-fixing nodules are produced on the roots unless (1) the seed is inoculated, (2) beans have been previously grown on land, or (3) soil on which soybeans have been grown, is applied to the new field.

If fertilizer is drilled in with the seed, there is danger that the germination as well as the inoculation of the seed may be affected, particularly if the fertilizer is not well cured.

The corn planter with a solid tire may form a crust which will reduce or prevent the growth of a stand. The open tire wheel reduces the packing effect.

Even tho the weather has been dry this season in Highland-co, observation does not indicate that the beans injured the corn by robbing it of its moisture.

The varieties that have proved popular this year are Medium Green Wilson, and Ohio, 9,635. Yellow Mammoth was disappointing.

Greatest of All Tonics

Vinol

Ask any doctor if he can suggest a better tonic than the following Vinol formula.

℞ Cod Liver and Beef Peptonates, Iron and Manganese Peptonates, Iron and Ammonium Citrate, Calcium and Sodium Hypophosphites, Nux Vomica and Wild Cherry.

For all run-down, nervous, anaemic conditions, weak women, overworked men, feeble old people and delicate children, there is no remedy like Vinol.

We guarantee it will build you up and make you strong or we will give your money back—at leading drug stores—look for the Vinol sign on windows.

ATTENTION

CALL ME IF INTERESTED IN

The Interstate Texas Oil Co.

Located in the North-West Burkburnett Oil Fields, near near Wichita Falls, Texas.

Represented by

H. P. Anderson

Coshocton, Ohio.

Postoffice Box 156, Phone 1277-B.

STOCK IS LIMITED AND OVERSUBSCRIPTIONS WILL BE RETURNED.

Small Threshing Rigs Recommended For Ohio

Many small groups of Ohio farmers this year have purchased small grain separators capable of being run by the ordinary tractor. Sometimes the tractor has been puchased also. The plan has worked out excellently, according to R. F. Taber, farm management specialist of the college of agriculture. The men get their threshing done in season, less help is required, and so the work is practically all done by exchange of labor. Furthermore, the grain threshed per day in proportion to the help required compared favorably with the large custom rigs, and the expense per bushel is considerably recuced.

WASTE LANDS GROW WALNUT PROFITABLY

That walnut, a high-priced and fast disappearing timber in Ohio, may be grown profitably on waste land is pointed out by the department of forestry at the Ohio Experiment Station. While walnut does not grow in pure stands like oak and maple, groves may be set out in unused agricultural lands by getting a start from seedlings. The seedlings may be secured by planting the nuts in gardens this fall.

Because the black walnut is an extremely intolerant species, it will not thrive directly in the shade of other trees. To create good forest conditions in the walnut groves then foresters state that it is necessary to mix the seedlings with the maple species. Pure plantings of the walnut species thrive well until they reach an age of about 30 years when unlike many forest trees, the growth is checked and some of the trees die.

A bulletin on growing black walnut is mailed free to residents of Ohio from the Experiment Station at Wooster.

REPORT DISCREDITED

NEW YORK, Oct. 13.—No confirmation was available today in London, Washington, or here, of a widely distributed rumor of a disaster of an unidentified ship wit ha loss of 2,000 lives off the coast of Norway.

It was discredited in official circles.

Simple Home Remedy Advised For Rose And Hay Fever

Anyone Can Make a Pint For Trifling Sum and Used In Time May Prevent Annual Attack

"No matter how severe your yearly attack be,
No matter how distressing or humiliating—
Its intensity can be reduced to a harmless, mildness,"

says a Kentucky druggist who believes from what he has seen that this simple home made remedy is a most important discovery.

He has seen the most severe and apparently unconquerable cases reduced to what might be called a mild cold in twenty-four hours.

In many cases where the patient started treatment a week or ten days before the expected attack the unwelcome yearly visitor failed to appear with anything like its usual intensity.

People who want to try this new treatment can make a pint in a few minutes.

Pour one ounce of Mentholized Arcine into a pint bottle then fill the bottle with water that has been boiled. Gargle daily as directed and snuff or spray the nostrils twice daily.

That's all there is to the treatment which so many sufferers have found to be a true friend.

Mentholized Arcine in one ounce vials is dispensed by all the better pharmacies.

FASCINATING TEETH

How Every Woman Can Quickly Charm Her Friends With Lovely Teeth, Clean, White and Brilliant

If you want the cleanest of white teeth and healthy gums free from disease, an easy and quick way to get both is to use a tooth paste so effective and perfect that astonishing results usually come in a week's time.

And the cost is so little. Just go to any drug or department store, and get a large tube of SENRECO TOOTH PASTE for 35 cents.

Not only will it make your teeth clean and white, but it will at once remove any filmy coating, help to check the ravages of Pyorrhea and banish acidity in the mouth.

It is used by thousands of dentists and its sale has been remarkable. When you visit your dentist, which you should do at least twice a year, ask him about SENRECO. It's a most delightful and refreshing tooth paste.

ASK FOR and GET

Horlick's

The Original

Malted Milk

For Infants and Invalids

Avoid Imitations and Substitutes

SEE THE

Hoosier and Superior

GRAIN DRILLS

AT

The Gray Hdw. Co.

A Good Place to Buy

CLOTHING

For Men and Boys

B. C. SENTER

"A Little Further Down But It Pays to Walk."

School Shoe Time

Boys' and Girls' suitable everyday Shoes. Built for service and to look neat and comfortable.

$3.50, $4, $5, AND **$6**

Tan or Black.

Girls Shoes, footform English, lace and button, tan or black, at —

$3, $3.50, $4, $5 AND **$6**

ALWAYS GOOD.

Brendel Bros.

"Fitters of Feet"
Fourth and Main Sts.

NEWSPAPERARCHIVE® NEWSPAPERARCHIVE®

LOST AND FOUND

LOST—Pennsylvania pass case, on fair grounds Friday. Return to D. B. Wike, West Lafayette, O. Reward.

LOST AND FOUND—The nicest line of auto robes and blankets, harness, suitcases and bags you have ever seen for the price. Special prices for the next 30 days. Wm. Coffman, Warsaw, Ohio.

LOST—Boys' coaster wagon taken from my home Tuesday night. Will party please return same. Ben White.

FOUND—Two roan steers on my farm. Owner can have same by paying for this ad. Fred Olinger.

LOST—Child's pocket book, between Frank Ricketts, south Sixth-st, and Elm-st square between Seventh and South Lawn. Finder call Louise McKamey, phone 1205.

LOST—Lady's gold watch on fair ground Friday. Return to Mrs. E. L. Paisley, Cumberland, O. Reward.

MALE HELP WANTED

WANTED—At once, night clerk. The Standen hotel.

CENSUS CLERKS — (Men women) 4000 needed. $95 month Age, 18-50. Experience unnecessary Examinations Coshocton Nov. 15. For free particulars, write Raymond Terry, (former Government Examiner) 291 Continental Bldg Washington.

WANTED TO BUY OR RENT

FARMS WANTED—To sell. We have more buyers than we have farms to offer. Our terms are reasonable. McConnell & Karr, Agents

WANTED—Furnished house or furnished rooms for light housekeeping References exchanged. E. E. Harkness, Park Hotel.

SPECIAL NOTICES

NOTICE!

I will not be responsible for any debts run by my wife. Raymond Strode.

NOTICE!

There are 3 first class barbers at the Art barber shop, at corner of Main and Fifth. Polite service at all times. Try them.

SITUATIONS WANTED

WANTED—Washings and ironings. Mrs. Viola Coggill, 1212 Oak-av.

WANTED—Washings and ironings. Will launder curtains. Call at 226 West Chestnut-st.

ROOMS AND BOARDING

FOR RENT—Furnished rooms Call at 652 Walnut-st Phone 672

LIVE STOCK AND PRODUCE

FOR SALE—25 good Delaine rams Come and see them before you buy John W Lee, Tunnel Hill, Ohio.

FOR SALE—BIG TYPE POLAND CHINA BOARS ready for service, the fancy bred kind Trace back to Peter Mauw stock, Big Wonder No 160349 and Big Orange No 145509 Sired by Defender No. 313015 Phone 77 Warsaw. Address Sunnyside farm. E. O. Rodehaver.

FOR SALE—Three Spotted Poland China Boars, registered. Dam Ruberto XXV Sire Hickory Hurst Dude No. 8699. Here is a great opportunity to purchase celebrated Poland China Hogs which are in great demand and have a "bundle of possibilities." Call John Ford, Elmhurst Farm, Telephone No. 2129-6 or George M. Gray, Telephone Office, No. 1467, Residence No. 97.

PUBLIC SALE

I, the undersigned, will offer at public auction on Thursday, Oct 16, 1919 on my farm 2 miles south of Wakatomika, 6 miles north of Dresden, the following described property: 120 sheep, 57 brood ewes, 34 lambs, 23 one and two year old wethers, 6 one year old ewes, 2 head of horses, 6 hogs, 1 sow with 10 pigs, 1 cow, 1 calf, 5 months old; about 25 or 30 tons of hay in the mow, 140 shocks corn, farm implements and tools, some household goods and other articles not mentioned.

Sale to commence at 10 o'clock a. m. Terms made known on day of sale.

JOHN GILMORE

C. O. Mercer, Auctioneer.

IF glasses are ground to fill the proper prescriptions your eyes will enjoy the vision of days gone by. In enjoyment of the passing throng, of nature's changing picture and in the perusal of passing events, a man is as young as his eyes. We are worthy of your patronage and confidence. We are experienced in the art of optometry.

OTIS G. MORSE

Optometrist and Optician

Ricketts Block Main Street

MISCELLANEOUS FOR SALE

FOR SALE ON SOUTH FOURTH STREET, BETWEEN PINE AND MULBERRY STREETS. Real home, 7 rooms and bath, gas and electricity, laundry and city hot water heat. Also hot air furnace that you can use either coal or gas in. Good size lot. There is no better location in the city for a home than here. This is priced to sell at once. $5200. Small down payment, balance like rent. Blake V. Mizer & Co., Phone 1186, Selby Bldg.

BUSINESS OPPORTUNITIES

EYES EXAMINED, GLASSES FITTED FOR CAREFUL SERVICE —See— THE BURNS OPTICAL CO. Cor. Main & Sixth-Sts. Phone 87

WANTED MODERN HOUSES—We can furnish buyers for modern houses at once. Phone us immediately if you will sell at a just and fair price. Remember it costs you nothing unless the property is sold. Blake V. Mizer & Co., Phone 1186. Selby Bldg.

WE ARE SECOND TO NONE In Dry Cleaning and Pressing. A trial will convince you. Let us call for your work. Phone 1566, F. A. Hasenkamp, 533 Main-st.

LET US REDUCE YOUR WEARING APPAREL EXPENSES by having your last season's clothes cleaned up to look like new. No delays and disappointments. Prompt service. Suits cleaned and pressed $1.25; Coats cleaned and pressed $1.25; Dresses cleaned and pressed $1.25. Coshocton Dry Cleaning Company, Cor. Main and Fifth Streets, Phone 804.

LET US SELL YOUR HOUSE—Phone us if you will sell your property at a just and fair price, and we will furnish buyer for same at once. Remember it will cost you nothing unless the property is sold. Blake V. Mizer & Co., Phone 1186. Selby Bldg.

FOR SALE OR RENT

WANTED TO LIST FOR SALE—FIVE, SIX OR SEVEN ROOM HOUSES. IF YOUR PRICE IS JUST AND RIGHT WE CAN FURNISH BUYER FOR SAME AT ONCE. REMEMBER IT COSTS YOU NOTHING UNLESS YOUR PROPERTY IS SOLD. BLAKE V. MIZER & CO., PHONE 1186, SELBY BLDG.

FOR SALE—1 double house of six rooms each; brick wall between; modern and newly painted; possession at once. One 8 room house, modern, lot 50x150; frontage on three streets. One house 5 rooms, large lot; on Orange-st One 4 room house on Ninth-st. Also lots on Vine, Kenilworth and Cambridge. Terms t suit purchaser. 539 Cambridge-st. Pmone 1333.

FOR SALE—14 acres, fine river bottom land, five room house, with stable, located near Turkey Locks. Price $2400. S. M. Snyder, Real Estate.

FOR SALE—160 acres upland, five room house, new bank barn 36x60, straw shed 36x40, barn 32x56, other small buildings, good fruit, water at the house, 12 acres of good timber. One and a half miles east of Fresno. Price $8700. S. M. Snyder, Real Estate.

FOR SALE—Five room house on South Tenth-St. Price $1800. $500 cash. balance $13 per month. S. M. Snyder, Real Estate.

PARIS, Oct. 13.—The censorship of newspaper cablegrams ended at midnight, following the decree by President Poincare abolishing martial law.

Veterinarian

At

WEST LAFAYETTE

Dr. Lloyd B. Hall

Calls answered at all times.

AUTOMOBILES AND ACCESSORIES

BUY STERLING TIRES from W. M. Knoff & Son, and H S. Kinehart.

FOR SALE Ford touring car in fine condition Cheap if sold at once Telephone 620 or inquire 829 Kenilworth Ave

FOR SALE—Garage and equipment, good paying business. Full information upon application. S. M. Snyder, Real Estate.

FOR SALE—One five passenger Oakland Six automobile. Large car, and in very good condition. This car is one of the best type of cars Oakland ever turned out. A great bargain. C. E. Ransom, of The Ransom D. G. Co.

REDS ARE MODEST IN THEIR PLANS

CINCINNATI, Oct 13.—The Cincinnati Reds, who won the 1919 world's series baseball championship from the Chicago White Sox, are modest and domestic in their plans for the winter, despite the large amount of money they received as their share of the receipts of the championship games. Each regular of the Reds received a world's series check for $5,207.01

Pat Moran, manager of the club, will spend the winter in Cincinnati Heinie Groh and Ray Fisher will go to Vermont on a hunting and fishing trip and then will return to spend the remainder of the off season in Cincinnati Nick Allen will go to his farm in Kansas; Pill Rariden to his farm at Bedford, Ind., and Ivy Wingo to his plantaion in Georgia.

Adolfo Luque will winter in Havana, Cuba, Walter Ruether at his home in San Francisco; Jimmy Ring in Brooklyn Rod Eller will go hunting and fishing down the Illinois river; Slim Sallee will go to his farm at Higginsport, O., Rube Bressler to his home at Flemington, Pa; Roy Mitchell will enter the oil business at Belton, Texas, Jake Daubert will return to the coal business at Schuylkill Haven, Pa Morris Rath is going to Chicago to get married but will spend the winter in Philadelphia

Kopf will return to the automobile business in the east, Smith will live in Pittsburg and will get married at Thanksgiving time, Pat Duncan will winter at Coalton, O; Neale will coach football at Marietta college; Eddie Rousch will farm at his home in Indiana

Of all the Reds only one plans a journey of adventure—Henry Schreiber, utility infielder. He will go to Peru

NO FLU EPIDEMIC IN SIGHT IN OHIO

COLUMBUS, Oct 13.—No influenza epidemic has appeared in Ohio, state health officials said today, two weeks later than the date on which last year's epidemic began Scattered cases of "flu" have been reported from 30 localities in the state, but these reports are said to represent only a normal influenza prevalence for this season.

Most of the larger cities have reported a few cases, but nowhere has anything approaching an epidemic been reported

An emergency force of physicians willing to accept temporary positions in the United States Public Health Service for influenza work is being made up by the State Department of Health at the request of Washington authorities. These doctors will be put into service at once if an epidemic appears. The influenza control program which has been formulated by the health department also calls for co-operation by the local health authorities and physicians of the state and the new district boards of health created by the Hughes Act.

"The place assigned to the district boards of health in the anti-influenza program is the first practical illustration Ohioans have had of the value of the new local health administrative system which will be in operation after January 1," said a statement from the State Department of Health today. "Last year it was impossible, with our multiplicity of independent local health districts to put anything like a unified program into operation for influenza control Conflicting regulations of the many township and municipal health boards in every county often hindered the fight as much as they helped it. This winter, if we have to face another epidemic, 100 well organized efficiently conducted health departments, instead of 2,100 having little or no organization or trained personnel, will be able to make a united fight, with an adequate field force of the State Department of Health co-ordinating their efforts."

While statistics of influenza prevalence in normal years are not available, because the disease was not made reportable until a year ago, the health officials point out that common experience shows the "flu" always present at this time of year Reports are being carefully watched from day to day, that control measures may be put into operation immediately if an epidemic develops.

Everybody reads Tribune Classified Ads.

FOR SALE

On Wilson Avenue near Kenilworth, six room property in good condition. $1800.

On McClain Avenue, elegant 8 room house; hardwood floors and oak finish entire house. $5500.

In Pleasant Valley on main road, 7 room house with electricity, cistern and well water, 14 apple trees, ½ acre ground.

In one of the best down town districts, an elegant nice 8 room house, entirely modern. $7500.

Ask us about the fine home we are offering, located near the center of the city. Fine big modern home, big premises. $7500.

On East Orange Street, 6 room house, big lot. $1750.

On Kenilworth Avenue, six room propety. $1850.

McCONNELL & KARR, Agents.

SATURDAY'S FOOTBALL RESULTS

IN OHIO

Heidelberg 19, Muskingum 0.
Denison 26, Otterbein 12.
Wittenberg 8, Kenyon 7.
Oberlin 9 Wesleyan 0
Wooster 57, Baldwin Wallace 0.

IN THE WEST

Indiana 24, Kentucky State 0.
Notre Dame 60, Mt Union 7
California 19, St Marry's College 0.
Kendall 27, Oklahoma 0
St Thomas College 7, North Dakota 7.
Michigan Aggies 12, Western State Normal 0
Detroit University 35, Ohio Northern 3

IN THE EAST

Georgetown 17, W Va Wesleyan 0.
Holy Cross 14, Bowdoin 0.
Amherst 12, Union 0
LeHigh 19, Rutgers 0.
Vanderbilt 3, Tennessee 3.
Colgate 14, Brown 0
Franklin & Marshall 26, Brighton 0
Maryand State 13, Virginia 0
Hamilton 9, N. Y. University 0.

PROPOSED AMENDMENT TO THE CONSTITUTION OF OHIO CLASSIFICATION OF PROPERTY FOR PURPOSES OF TAXATION

Be it resolved by the General Assembly of the State of Ohio, three-fifths of the members elected to each house concurring therein,

That there shall be submitted to the electors of the state for their approval or rejection, at the regular election to be held on the first Tuesday after the first Monday in November, 1919, a proposal to amend Article XII, Section 2, of the constitution of the State of Ohio, to read as follows

SECTION 2 All property shall be taxed by such rules and methods and in such classes as may be provided by law The rules and methods shall be uniform within the classes so established But all bonds outstanding on the first day of January, 1913, of the state of Ohio or of any city, village, county, or township in this state, or which have been issued in behalf of the public schools in Ohio and the means of instruction in connection therewith shall be exempt from taxation, and burying grounds, public school houses, houses used exclusively for public worship institutions used exclusively for charitable purposes, public property used exclusively for any public purpose, and personal property, to an amount not exceeding in value five hundred dollars, for each individual, may, by general laws, be exempted from taxation, and laws may be passed to provide against the double taxation that results from the taxing of both the real estate and the mortgage or the debt secured thereby, or other lien upon it; but all such laws shall be subject to alteration or repeal; and the value of all property so exempted shall, from time to time, be ascertained and published as may be directed by law.

Be it further resolved, That the required publication of the said proposed amendment shall be made and the form of the ballots to be used at said election for the submission thereof shall be prepared by the secretary of state. Returns of the votes cast at said election shall be made by the proper election officials to the secretary of state, who, with the governor and the attorney general, shall open and canvass the same. If a majority of the electors voting on the said amendment shall be ascertained to have voted in favor thereof, the governor shall make proclamation thereof without delay

CLARENCE J BROWN,
President of the Senate.
CARL R. KIMBALL,
Speaker of the House of Representatives.

Adopted April 3, 1919

UNITED STATES OF AMERICA,
STATE OF OHIO.
Office of the Secretary of State

I, HARVEY C. SMITH, Secretary of State of the State of Ohio, do hereby certify that the foregoing is an exemplified copy, carefully compared by me with the original now on file in this office and in my official custody as Secretary of State and found to be true and correct, of a joint resolution adopted by the 83rd General Assembly of the State of Ohio, on the 3rd day of April, A. D. 1919, and filed in this office on the 6th day of May, A. D. 1919, entitled "Joint Resolution proposing to amend Article XII, Section 2, of the constitution of the State of Ohio, relative to the classification of property for the purposes of taxation."

IN TESTIMONY WHEREOF, I have hereunto subscribed my name, and affixed my official seal at Columbus, Ohio, this 18th day of September, A. D. 1919.

HARVEY C. SMITH,
Secretary of State

(Seal.)

Sept. 29, Oct. 6,13,20,27.

FOR SALE HOUSES

On South Fourth st, nine room, hardwood floors, furnace, electric light two baths, lot 60x200, garage, with three machines located between Mulberry and Elm-st.
On Seventh st, nine room house, furnace and bath, good lot Price $4000
Cor. Wilson-ave and Elm-st, eight room house with toilet, special bargain at the price Only $2500
On Fairview av, five room house Price $1600.
On Adams-st, new up-to date, modern five room house, furnace, bath, electric lights Price $3,500.
On So. Third-st, near Walnut, six rooms, and bath Price $3700.
On South Seventh-st, nine rooms, furnace, bath, $3,000 00
On South Lawn—Eight rooms, and bath $2700.00.
On Third-st, near Main, six rooms and bath $2700.00.
On north Third-st, seven room brick house, bath, large barn, small barn and garage. Lot 104 ft front on Second-st by 206 ft. Price $4500 00, or will trade for farm about 100 acres
Nine room brick house on Chestnut-st, hot water heat and bath. Full information upon application.
Five room house with bath, corner Orchard-st and Tenth. Price $2550.
On River-rd, with half acre of ground, large six room house, stable, chicken house, on high ground. Price $1500
On Park-av, ten rooms, hardwood floors, furnace, two bath rooms, large garage, price and full detail upon application
On South Lawn, nine room house, with bath $5500 00.
Good double house on South Eighth st.
Fine double house on North Third-st, rented to pay good interest on investment. Price $4500.00.
On Water-st, large seven room house, price $1400 00.
On North Fifteenth-st, six rooms and bath, price $3100 00.
On North Fifteenth, six room and bath, $2600 00.
On Main st, ten rooms, furnace, bath, soft water, good barn and garage. Price $5500 00

S. M. SNYDER REAL ESTATE,
Geidel Building.

FOR SALE—FARMS

FOR SALE Six acres of level land located on Canal Lewisville road Price $1150.

FARM—46 acres—5 room house, horse barn, sheep barn and other buildings. Plenty fruit, well watered One mile from Orange, 3 1-2 miles from West Lafayette Price $2,900

FOR SALE—or will trade for city property, farm, 210 acres—25 acres run bottom Good nine room house 42x60 bank barn, 32x40 horse barn, fine young orchard, well watered One half mile to school, 6 miles from Coshocton on good road. Price $9000

FOR SALE—Farm, 80 acres upland, five room house, barn20x20, cow barn 36x34, corn crib, wagon shed, good fruit, well watered Seven miles from Coshocton on grade road Price $4000

FOR SALE Farm, 146 acres; 20 acres run bottom, balance upland, large ten room house, bank barn 64x68, bank barn 34x24, grain house, two corn cribs, two wagon sheds, well watered, with good spring at house, young orchard One mile to school. 8 miles from Coshocton Price $9,500 00

FOR SALE Farm, 126 70 acres run bottom, 14 acres woods, balance upland New 10 room house, cellar under all house of cut stone. Fine bank barn 36x56 Plenty good fruit trees Well watered with never-failing spring at house. Light plant for house ½ mile from school house, 3 miles from Layland, 8 miles from Warsaw On main road from Coshocton to Millersburg Rural route by house Owner will take $7,100 for this farm if sold within thirty days

FOR SALE Farm, 101 acres, good buildings, 23 acres, run bottom, 16 acres timber, seven miles from Coshocton Price $6,000

S M SNYDER
REAL ESTATE GUIDEL BLDG.
COSHOCTON, O.

FOR SALE IN ROSCOE

FOR SALE—Three story brick building, business block and flats. Full information upon application. S. M. Snyder, Real Estate.

FOR SALE—On Brick street seven room house, good lot. Price $600.

FOR SALE On Center street, four room house, price $700.

FOR SALE—On Center street, six rooms, barn, electric light, cistern and well, price $850

FOR SALE Four room house and two rooms in basement located near Methodist church, price $850

The above properties will be sold on easy terms.

S. M. SNYDER
Coshocton, O. Real Estate

FOR SALE GOOD BUILDING LOTS

On Park-av. Full information upon application.
On Cambridge-st, opposite Country Club house. Paved street. $1200.
On East Walnut-st. Paved, $1000
On Cambridge st, one block from W. & L. E. R. R. Paved, $1200.
On Cambridge-st, one block from W. & L. E. R. R. Paved $800.
On South Sixth. Paved $800
On East Walnut-st, paved, $500.
On East Walnut-st, $400.
On East Elm-st, $425.
On South Eighth-st, $600.
On Denman-av, paved $300
On north Fifteenth-st, paved, $300.
On Fair-av, $250.
On Sixteenth-st, Henderson addition $250.
On Crescent-av, facing Country Club $400.
On Orange-st, $300.

Many of the above lots can be purchased on easy payments.

A NUMBER OF GOOD building lots in the Hay addition, located on South Lawn-av and Hay pl. Special price for quick sale.

S. M. SNYDER REAL ESTATE,
Geidel Building

SPECIAL NOTICES

Clara Raiff, whose residence is unknown, will take notice that on the 22nd day of September, 1919, Frank Raiff filed his petition in the Probate Court of Coshocton County, Ohio, being case No. 8058 praying a divorce from the said Clara Raiff on the ground of wilful absence and gross neglect of duty and that said cause will be for hearing on and after the 4th day of November, 1919

FRANK RAIFF
By S H Nicholas, his atty.

Sept. 22, 29, Oct. 6, 13, 20, 27.

Read for Profit—Use for Results—Tribune Class Ads.

PUBLIC SALE

Having sold my farm we will offer at public auction, at my farm, 1-4 mile east of Fresno, O., the following property, on

WEDNESDAY, OCT. 15, '19

4 HORSES

Bay mare, 5 years old, gray mare 4 years old, grey gelding, 5 years old, grey gelding, 10 years old.

34 CATTLE

Six Shorthorn milk cows, Shorthorn roan heifer, two years old, bred by Red Belle 3 D 625596; registered shorthorn roan bull, 2 years old, bred by Roan Sultan 625591, 10 two year old steers, good feeders, 4 1 year old steers, 2 two year old heifers, 2 one year old heifers, 7 spring calves.

240 SHEEP

Consisting of 55 spring lambs, 80 three to 5 year old ewes, 30 two year old ewes, 2 registered Delaine ewes, 3 years old; 85 two and three year old wethers, good feeders. These are a good lot of Delaine sheep; anyone wanting a small bunch of good ewes for a start can get them here.

HOGS

Reg O. I. C. sow and 9 pigs, 3 reg O. I. C gilts, 2 sows with pigs.

FARM IMPLEMENTS

Two-horse wagon in good shape, buggy, disc grain drill, spike tooth harrow, spring tooth harrow, disc harrow roller, side delivery hay rake and loader, 2 breaking plows, 2 shovel plows, 2 double walking corn plows, cultivator, weeder, check row corn planter, 2 McCormick binders, McCormick mower, Deering mower, 2 hay ladders, hay tedder, 2 double set work harness, single harness, manure spreader, Clover Leaf; cream separator, 60 ton hay in mow, 6 ton baled straw, 300 shocks corn, 350 bushel of oats and many other articles too numerous to mention.

Sale to begin at 10 o'clock sharp.

Terms made known on day of sale.

Lunch served by Ladies' Aid Society

THOS. HAMILTON & SON

L. J. FOSTER, Auct.

ADMINISTRATOR'S SALE

I will offer at public sale at the late residence of Peter and Minnie Harman, deceased, 7 miles north of Coshocton, 2 miles northeast of Keene commencing at 9.30 o'clock a m on Tuesday, Oct. 21, 1919, the following described property:

HORSES

1 gray gelding 8 years old.
1 brown mare 4 years old.
1 bay mare 9 years old.
1 colt 5 months old

CATTLE

1 Jersey cow 4 years old.
2 roan cows 3 years old.
1 red cow, 6 years old
1 heifer due to be fresh.
6 two year old steers
1 two year old heifer.
2 yearling steers
2 yearling heifers.
5 spring calves

HOGS

1 red sow with 9 pigs.
1 white sow with 7 pigs
9 head, weight about 160 pounds.

SHEEP

58 head fine ewes.
45 head fine lambs.
2 Rams

HAY AND GRAIN

Some loose hay, about 500 shocks of good corn, 225 bu oats
70 leghorn chickens
2 hives bees
1500 ft lumber.

FARMING IMPLEMENTS, ETC.

1 McCormick binder, 1 McCormick mower, hay tedder, Black Hawk corn planter, 2 plows corn plow, 5 shovel cultivator, Superior grain drill, spring tooth harrow, 1 sled, 3 wagons, hay ladders, 2 buggies, 2 sets double harness, 1 set single harness, collars, halters, etc, 75 potato crates, maple sap pans, 2 evaporators, ext. ladders, iron kettle, copper kettle, lard press, corn sheller washing machine, small tools, dehorning stantion

HOUSEHOLD GOODS

1 Peninsular Range, 1 round Oak heating stove, tables, chairs, stradivara, clocks, fruit, jars, cider, vinegar, empty cider barrels.

And many other articles too numerous to mention

Sale to commence promptly at 9:30 o'clock a m

Terms made known on day of sale.

WILLIAM HERMAN, ADM.

Levi Yakley, Auct C. W. Karr, clerk

Lunch will be served by Ladies' Aid of Burkhart church.

PUBLIC SALE

I, the undersigned, will offer for sale at my premises, 2½ miles west of Plainfield, at 1 o'clock p m, the following property, on

THURSDAY, OCT. 16, 1919

3 head of horses. 1 gray Norman mare, 8 years old; bay Norman mare, coming 4 years old; bay driving horse.

3 Cows 1 part Jersey, 8 years old, to be fresh in October; large red cow, 5 years old, to be fresh in February; part Jersey cow, 5 years old bred; 2 year old steer, 2 yearling heifers, 2 spring calves

31 head fine wool sheep 20 ewes and 11 wethers, 3 and 4 years old; buggy, 6 or 8 tons of clover and timothy hay in mow and stack, 41 shocks of corn and fodder, 25 bushel oats, 70 bushel rye, 2 log chains, some lumber, 2 wire fence stretchers, extension ladder, single barrel breech loading shot gun, mattock, cross cut saw, sledge, set buggy harness, 400 bricks, 3 hay forks grindstone, phonograph, horse blankets, cloth press, porch swing, heating stove, 57 yards of yard rag carpet, 25 yard, 20 yard, and 12 yard pieces, wash stand and bowl, table, some chairs, lounge, bedstead and also springs, churn, angle lamp, 15-gallon jar, 8 gallon jar, seed sower, milk crocks and coal range stove and other things too numerous to mention.

Terms—Sales under $5 cash $5 and over 6 month credit without interest with two approved securities.

Mrs. Solomon Stockum

John Kirk, Auctioneer.

LEGAL NOTICE!

Charles Flinchum, residence unknown will take notice that on the 6th day of October, 1919, the plaintiff Amelia Flinchum filed her petition in the Probate Court of Coshocton County, Ohio, praying for a divorce from said Charles Flinchum on the grounds of adultery, gross neglect of duty and extreme cruelty and that said cause will be for hearing on and after November 20th, 1919.

J C DAUGHERTY,
Attorney for Plaintiff.

Oct. 13-20-27 Nov. 3-10-17.

PUBLIC SALE

I will offer at public sale at the late residence of Thomas and Rebecca Leech, deceased, five miles north of Coshocton and three miles west of Keene, commencing at 10:30 o'clock a. m., on Friday, October 17th, 1919, the following described property:

HORSES

1 gray mare, 7 years old weighing 1400 pounds.
1 black mare 11 years old, weighing 1250 pounds and 1 black driving mare.

CATTLE

3 head of Jersey cows. 1 pure bred tests 6 1 per cent, 1 due to freshen in November, tests 6 per cent, 1 6-year-old tests 5 ½ per cent.
1 three year old Jersey heifer.
2 two year old Jersey heifers.
1 yearling Geurnsey heifer.
3 calves nine months old.

HOGS

1 brood sow.
6 head of shoats weighing about 125 pounds.

SHEEP

17 head of ewes.
11 head of lambs.
1 ram.

HAY AND GRAIN

25 tons of hay, in mow and stack, corn in shock.
Oats in bin.

Farming Implements, Etc.

1 McCormick binder, hay rake, Oliver 40 breaking plow, Oliver hill-side plow, corn plow, harrow, disc harrow, cultivators, grain drill, feed grinder, scales, Brown farm wagon, surrey, 1 steel tired buggy, 1 rubber tired buggy, as good as new; spring wagon, New Ideal manure spreader, wagon ladders, sled, set of double work harness, set of double driving harness, 2 sets of single driving harness, collars, tie straps, halters, etc, grind stone, iron kettles 1 large copper kettle, Sharpless tubular cream separator, Babcock milk tester, lard press, large steam drying pan, corn sheller, washing machine, churn, mason tools, saws etc, sleigh bells and blankets.
2000 feet of lumber.
Potatoes
1 Dort touring car, 1917 model, as good as new.

HOUSEHOLD GOODS

Piano, Davis sewing machine, good as new, Kalamazoo range, Cole Hot Blast heating stove, heating stove, bed steads, tables, rugs, large and small, carpets, crockery, and other household goods, furniture and cooking utensils too numerous to mention.

Sale to commence promptly at 10:30 o'clock A M, terms made known on day of sale

LLOYD S. LEECH
Executor.

L. J Foster and N W. Barrett, Auct.

Lunch will be served on the grounds by ladies of Keene Presbyterian church

PUBLIC SALE

I will offer at public auction at my residence six miles west of Roscoe and one-half mile east of Jackson grange hall on

TUESDAY, OCTOBER, 14, 1919

the following.

HORSES—Team of five year-olds, mare, 8 years old, horse, 12 years old, driving mare, 9 years old, perfectly safe, and yearling road colt

CATTLE 16 head, consisting of 4 head of cows and balance young cattle

HOGS—Poland boar, good one, Chester White sow and 8 pigs, fat hog and 17 head of shoats

VEHICLES, Machinery, etc—Three buggies, two rubber tired, good as new, surrey, binder, good as new, mowing machine, wagon, narrow tire, disc harrow spike-tooth harrow, three sections, Oliver Chilled riding corn plow, two walking corn plows, two Oliver Chilled breaking plows, three shovel plow, two cast soled sleds, one new one, 30 wagon tongues, top pieces for sleds, bottom piece, Natural Crook wagon ladders with lock on upright piece, Buckeye feed grinder in fine shape, corn sheller, full blooded turkey, red with wings; three sets double work harness, 3 sets single harness, 20 tons baled hay, 350 bushel sorted corn in field, 250 shocks of fodder, on Jeff Lowery farm, ball bearing grindstone, and other articles too numerous to mention.

Sale to begin at 10 a. m.

91½ acres, underlaid with coal, will be offered for sale

100,000 ft, of timber on farm. Well watered.

Terms made known on day of sale.

Lunch will be served on ground.

WILSON SHAW

L. J Foster, Auct.

PUBLIC SALE!

Having sold my farm I will sell at public auction, 3½ miles north of Trinway, known as the Bland farm, on

THURSDAY, OCT. 16, 1919

The following property:

HORSES, CATTLE & SHEEP

Pair of good farm mares 7 and 8 years old, wt. 3,000 lbs; good driving horse 7 years old

Three good milk cows 5 and 7 years old; 3 spring calves.

Seven head of shoats, weight about 100 lbs. each; 1 brood sow.

21 head fine wool ewes, 21 head coarse spring lambs, 1 good coarse ram

FARMING IMPLEMENTS

2 breaking plows, double cultivator, double shovel plow, single plow, sandtooth harrow, McCormick mower and rake, No. 1 Brown wagon, 3 1-4 in. tire, good as new; buggy, check corn planter, set hay ladders, corn sheller, set heavy harness, set single harness, and other articles too numerous to mention.

15 tons of hay in mow and stack; 350 shocks of corn; 100 bu, of oats; 1 Buckeye Incubator, good as new; 1 Lilly cream separator, used 3 months.

Household goods consisting of beds, bedding, dressers, tables, chairs, sideboards, rockers, good air-tight heater, cook stove, and other things.

Sale begins at 12 o'clock sharp.

Terms made known on day of sale.

W. H. NORRIS

L. J. Foster, Auct.

I will offer at public auction on the farm of D W. Brilhart, 4 miles from Warsaw, 2 miles from Spring Mountain on Oct., 18, 1919, at 1 00 o'clock the following consisting of 8 head of cattle, 4 cows, 2 yearling steers, 1 yearling heifer, 1 spring calf, 1 mule, 14 years old; 1 horse, 15 years old; 40 sheep, 1 course ram and 1 fine ram, 1 horse, four years old, 1 horse 14 years old, 1 wagon, 1 set work harness, 1 single set driving harness, 1 rubber tired buggy. Oats in bin, 200 shocks corn, 10 ton hay. H M Bucklew, clerk, Sam Borden, Auct.

Terms made known on day of sale.

D. W BRILHART,
F. E. BOOTH.

NEWSPAPER ARCHIVE®

PASTIME

TONIGHT
ALICE BRADY in

"THE HOLLOW OF HER HAND."

Also SMILING BILL PARSONS
In
"BILL'S OPPORTUNITY."

UTAHNA

TONIGHT
GLORIA SWANSON
In
"SHIFTING SANDS"

WHEELER'S

(Continued From Page One)

which he was graduated in 1894. He received an offer of employment with the Anti-Saloon League, then just being organized. He volunteered his services from the beginning as an advocate. No one dreamed then what a powerful organization the league was destined to become. Wheeler was not very enthusiastic about accepting the position for he wished to study law. He took the job with the understanding that it would be temporary—he remained with the league and is now rounding out his 26th year of service with the organization. His first speech for the league as a volunteer was in November, 1893. In his spare moments he studied law and was admitted to the Ohio bar. He specialized in laws relating to prohibition and to date, has won more than 8000 liquor cases in various courts. No other lawyer has such a unique record at the bar.

All this legal practice made Wheeler a big specialist in law enforcement and legal practice, as well as a great constitutional lawyer. In congress, which is full of the best lawyers in the country, Wheeler's legal attainments are considered so highly that the senate judiciary committee, when it submitted to the senate its reasons for the constitutionality of the prohibition enforcement law, adopted the brief drawn up by Wheeler as a part of their report. He drafted the original bill and fought for it before the congressional committees, and it stands today practically unchanged except in details.

In his long career in the Anti-Saloon league, Wheeler has served as field secretary, district superintendent, state superintendent, and finally general counsel. He holds an L. L. D. degree from two Ohio colleges, and is generally recognized in the legal profession as the greatest expert in his chosen specialty in the country. He has tried many cases in the United States Supreme Court and the supreme courts of states.

Wheeler is a forceful and entertaining speaker and can always be relied upon to more than hold his own on the platform or in any court. His chief personal characteristic is his urbanity. While no man in public life has been more bitterly assailed, both in court and in print, because of his prohibition work; Wheeler has always come up smiling to answer attacks of the foes of prohibiton. His public debates with the late Congressman Meeker and Editor Windle of Chicago made one of the interesting chapters in this reform.

The enforcement statute will be enforced to the letter. Attorney General Palmer has so declared. The League, however, has attorneys and agents in every part of the country who will see to it that the law is operative at all times. Voluntary prohibition workers in every center will see that the officers of the law know the provisions of the statute and they will co-operate with them to enforce it.

Many congressmen believe that the Anti-Saloon League, after more than a quarter of a century of struggle and fighting, is today the best organization and the most successful society in the country.

Having made the Republic dry for all time the League is now launching a campaign to make the whole world "anti-alcohol." A large fund possibly $25,000,000 will soon be collected. Part of this will be used to enforce the prohibition laws in the United States and the remainder to carry the message of prohibition to every civilized nation. The start has already been made in England and Mexico and other countries. While it required 25 years to make the United States dry Wheeler believes the world can be made liquor-less in ten years. In this work the one-time Ohio farmer boy will have a leading part, just as he has been one of the principal spirits in the tremendous success of the Anti-Saloon League.

CINDERELLA Tonight

MAY ALLISON in "THE UPLIFTERS."

Comedy of Society and Bohemia.

Also GALE HENRY in Two Reel Comedy,
"THE WILD WOMAN."

COMING SOON——"A HOUSE DIVIDED."

GET RIGHT BY JOINING THE

Loyal Order of Moose

It means protection for you and your family in case of sickness, accident or death.

The most progressive order in the world. $7.00 per week sick benefit. $100 death benefit. $50.00 death benefit for wife.

Charter now open and Coshocton Lodge L. O. O. M. No. 935 invites you to membership.

For further information write Director Oscar B. Miller, P. O. Box No. 325 or Phone 1366-A.

He will send you literature or call upon you as you desire. DO IT NOW.

Big class now forming. BE ONE OF THEM.

Salad Jell

Lime Jiffy-Jell is flavored with lime-fruit essence in a vial. It makes a tart, green salad jell.

Jiffy-Jell desserts are flavored with fruit-juice essences, highly condensed, sealed in glass.

Each dessert tastes like a fresh-fruit dainty — and it is.

You will change from old-style gelatine dainties when you once try Jiffy-Jell. Millions have changed already.

Order from your grocer now

Jiffy-Jell

10 Flavors, at Your Grocer's
2 Packages for 25 Cents

OHIO BANKERS' ASS'N MEETS AT PARK HOTEL FRI.

Local bankers were busy Monday preparing for the annual meeting of Group Seven of the Ohio Bankers' Association to be held in this city Friday, Oct. 17.

Headquarters for the convention will be established at the Park hotel. An elaborate program has been arranged by the executive committee, of which C. H. Magruder, of this city, is a member.

Registration, 10:30 a. m., at Park hotel.

Luncheon, 12:30 p. m., in banquet room, Park hotel.

Invocation, Rev. J. I. Wean, Grace M. E. church, Coshocton, O.

Address of welcome, C. H. Magruder, cashier Commercial National bank, Coshocton, O.

Response, W. P. Sharer, First National bank, Zanesville, Ohio.

Introductory remarks, Chairman of Group O. P. Norris, cashier the National Bank of Barnesville, O.

Address, "The Last Crusade," Mr. Chas. W. Whitehair of the Union Commerce National bank, Cleveland.

Address, "The New Inheritance Tax," John R. Cassidy of the tax commission of Ohio.

Questionnaire on the above address by all delegates present.

Short talks by M. R. Denver, president Ohio Bankers' Association; Fred S. Stever, president elect Ohio Bankers' Association; P. C. Berg, superintendent of banks, Columbus, O.

Report of secretary-treasurer, W. A. Thompson, vice president First National bank, Byesville, O.

Unfinished business.
Report of committees.
Election of officers.
New business.
Adjournment.

Officers:

Chairman, O. P. Norris, cashier the National Bank of Barnesville.

Vice chairman, Chast. T. Atwell, assistant cashier Peoples Savings bank, Zanesville, O.

Secretary-treasurer, W. A. Thompson, vice president First National bank, Byesville, O.

Executive committee:
C. W. Dickens, Bellaire, O.
C. H. Magruder, Coshocton, O.
Harry E. Stewart, Woodsfield, O.
C. L. Applegate, Beverly, O.
W. S. McCartney, Cambridge, O.
H. F. Hancher, Caldwell, O.
C. T. Atwell, Zanesville, O.
O. W. Gillespie, McConnellsville, O.
John McQuigg, Pomeroy, O.
J. L. Bennett, Crooksville, O.
D. H. Moore, Logan, O.

LIEUT. KIEL

(Continued From Page One)

who have not yet completed the first lap of the flight may be even faster, it was stated.

Kiel's actual flying time was 28 hours, 22 minutes and 56 2-5 seconds, and Spatz's 28 hours, 47 minutes and 47 seconds.

The actual flying time of Major Carl Spatz in the trans-continental aerial race was 28 hours, 47 minutes and 47 seconds, it was announced at the air service of the army today. These figures were subject to change on "check" it was explained.

The date upon which the plans in the transcontinental race will start their return trip will be decided at a conference of officials of the air service of the war department today. There is a possibility that the return flight may be abandoned entirely and the planes shipped back, it was said at the air service headquarters today, but nothing definite will be known until after the conference.

On Saturday it was stated that the second leg of the race would not be started until the air lanes were cleared and necessary repairs were made, and at that time it was figured this would not be before October 20.

CLEVELAND, Oct. 13.—With the break of dawn the propellers of the dozen planes competing in the transcontinental air derby held here over Sunday began to whir and one by one they shot off from Martin field.

Included among the planes getting away was the big Martin bomber which carries five passengers, the largest number carried by any plane in the race.

Preparations were also made for receiving a number of planes from the east during the day.

Notice to Contributors To Coshocton County War Chest Fund

There will be a meeting of the Board of Control Sunday, Oct. 12 at 2 p. m. at the office of the Home Building & Loan Company to consider appropriation of funds as follows:

To pay $1 for annual dues for Membership in Red Cross for all members who have paid their dues to War Chest Fund.

To pay the balance to the Red Cross Fund to apply towards Coshocton County's quota to Red Cross drive for $15,000,000.

Any and all members are invited to attend.

T. L. Montgomery, Pres.
Edw. M. Wimmer, Secy.

NAME "BAYER" ON GENUINE ASPIRIN

Millions of men and women have proved "Bayer Tablets of Aspirin" with the "Bayer Cross" on the tablets, the quickest, surest, safest relief for their Headaches, Colds, Neuralgia, Toothache, Earache, Rheumatism, Lumbago, Neuritis. Pain seems to fade right away.

Buy only a Bayer package containing proper directions. Always say "Bayer."

Handy tin boxes of 12 tablets cost but a few cents. Druggists also sell larger "Bayer" packages. Aspirin is the trade mark of Bayer Manufacture of Monoaceticacidester of Salicylicacid.

BUILDING AND LOAN

Associations, Carefully Managed, Are Safe And Respected Institutions. The Buckeye State Building & Loan Co. Is A Good Example.

1. This well-known Association
2. Serves the public
3. By furnishing a safe place to leave money
4. And then loaning that money
5. To help buy or build homes.
6. It solicits your business, whether a deposit or a loan.
7. Convenient location, Rankin Bldg., 22 West Gay St., Columbus, O.
8. Assets over $18,200,000.

MORGAN'S LECTURE IS FREE TO EVERYBODY

The lecture to be given at the Sixth Street theater tonight by Colonel Dan Morgan Smith, commander of the "Battalion of Death" in the late war, is free to everybody.

Colonel Smith arrived in the city Monday and was met by Rev. C. H. Hood if the local dry forces. The lecture will be given at 8:00 o'clock.

OFFERS TRUCE

LONDON, Oct. 13.—Colonel Bermondt, one of the leaders of the Russo-German army which captured Riga, on the Baltic coast from the Letts has offered to open negotiations at Mitau for a truce, said a Central News dispatch from Copenhagen today quoting an announcement by the Lettish News Agency.

DOCTOR JACKSON'S Digestive and Liver Powder

Will relieve acute indigestion. Keep it in your home.

Price 60c and $1.00 at all druggists. Send 3c stamp to The Jackson Medicine Co., Zanesville, O., for sample package.

TOO LATE TO CLASSIFY

WANTED—Position as housekeeper in the country. Inquire Katie Barker, Standen Hotel.

Who handles the New Comfort Talking Machine? A. L. Matthews does. No better machine on the market.

If you are thinking of buying a Talking Machine see the New Comfort at A. L. Matthews.

No sweeter tone, no finer case than the New Comfort Talking Machine at A. L. Matthews, 612 Main.

NOTICE—To party that took bicycle from Central Hdwe. Store Saturday night is known. If returned within 48 hours will not be prosecuted. Earl Lockard.

GIRL WANTED—For candy store. Goody Shop.

FOR SALE—Twenty five barrel of

FOR SALE—Twenty-five barrels of cider. Cider and barrel $15.00. W.

FOR SALE—Big type Poland China male, 2 years old and 2 tried sows. These are high class animals and registered. You can own this trio at a bargain if you come at once. Levi Pew, Coshocton, Route 1. Telephone Keene Exchange.

LOST—Saturday night on Main-st, hand bag with bill fold and coin purse. Return to 1010 Adams-st. Reward.

WANTED—Middle aged woman to take care of little girl, 16 months old, while the mother works. Address Miss Lowery, care Tribune office.

Party who took brushes from paint shop in Hissong alley last week is known by two parties. No prosecution will be made if same are placed on steps within two days.

DOUBLE YOUR TIRE MILEAGE—Insyde Tyres add from 2000 to 5000 miles to the life of a casing by reinforcing it from the inside. A preventative against 90% of your punctures. An absolute preventative against blow-outs. Wear you casings entirely out and eliminate one-half of your tire expense. For further information and demonstration call Phone 342-A, J. O. Phillips, 775 South Lawn av.

This is Chill-Chasing Week

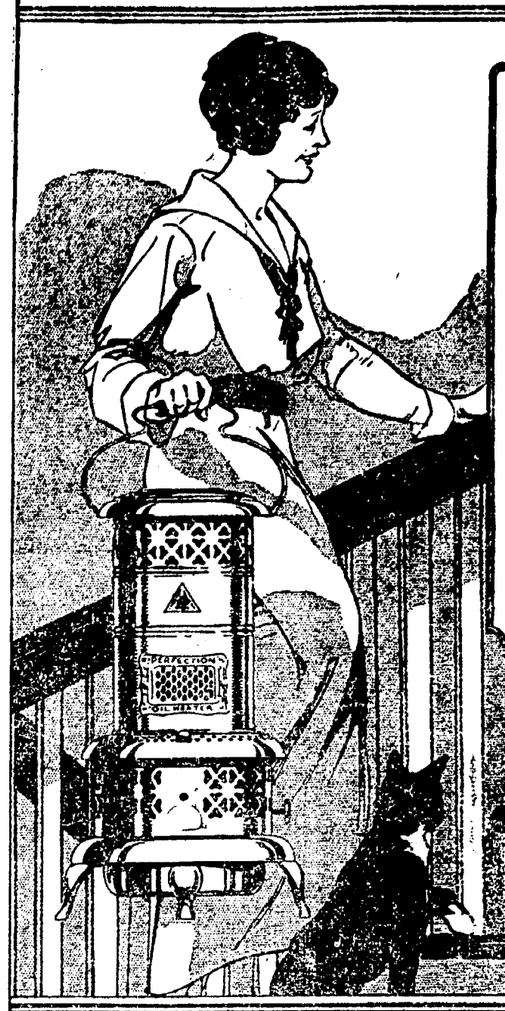

Buy Your Perfection Heater Today

This is Perfection "Chill Chasing" week—right now your dealer is displaying and demonstrating Perfection Oil Heaters.

A Perfection chases chill from any room these shivery mornings and evenings—heats ten hours on a gallon of kerosene oil—gives you cozy comfort in an instant and saves coal.

More than four million homes now enjoy Perfection comfort—get yours early. Your dealer has one for you today.

Prices range from $6.25 to $11.00.

THE CLEVELAND METAL PRODUCTS CO.
CLEVELAND, OHIO

PERFECTION *Oil Heaters*

FLYERS TAKE PASSENGERS TO NEWARK, O.

J. P. Forbes, Main-st, and Charles Heiman, Chestnut-st left late Monday morning with Eddie Stinson and Lloyd Taylor for Newark in Mr. Stinson's Curtiss biplanes. Mr. Stinson and his men have been doing passenger service with the planes from the Ricketts field for the past week.

Sunday being an ideal day for making flights, the pilots were kept busy all afternoon. The field was thronged with spectators, and cars were parked for a great distance along the road by the field.

Everyone who took an air ride during Mr. Stinson's stay here was enthusiastic over the experience. One young woman, after landing from her first ride Sunday afternoon, urged her father to give her the price of a ride for a Christmas present in order that she might ride again!

Major Carl Spatz, the first eastbound flyer to complete the transcontinental flight, is a former pupil of Mr. Stinson. Mr. Stinson taught Major Thomas Hanley, son of Mr. and Mrs. T. J. Hanley, Chestnut-st, many aerial stunts while instructing at Kelly Field, Texas.

The following completes the list of Cosocton passengers who enjoyed air rides: Mildred Kirkpatrick, Thomas Kirkpatrick, Everett Wilson, Dollie Trottman, Rush Trottman, Clayton Brewer, Charles M. Dawson George Pearson, Charles Mitchell, M. E. Bassett, Phebe Frederickson, Elizabeth Leavengood, Delia Hay, Charles Brink R. C. Hagans, Fred Timmons, Jr., Sarah Anderson, Anita Tracewell, William Selly, S. O. Clark, O. L. Clark James Talmadge, Fred Compton, Robert Barron, Frank Slaughter, John Sprague, B. C. Senter, W. P. Phelps, Charles C. Phelps, Charles McManus, Walter Sprague and Jess Hendrickson.

Everybody reads Tribune Classified Ads.

NOTICE

All water rentals due October 1st must be paid within 30 days therefrom or water will positively be turned off without any exception. A charge of $1 will be made for turning the water on again. Under instructions from the state inspector, the rules will be strictly adhered to.

Cards were not sent out October 1st as has been customary in the past. Under the new system, all persons who owe water rent are expected to call at the office and make payment without further notification.

WATER WORKS DEPT.
S 28, Oc 6,10,13,17,20,27,29,30

SOAP APLENTY IN GERMANY

BERLIN, (By Mail.)—It is now possible in Berlin to buy a cake of soap without mortgaging the old homestead, without a birth certificate a voucher of good character, or a "stand in" with the authorities. Formerly, soap was so scarce and so under government control that the ordinary mortal had to content himself with a substitute for soap, much akin to lye.

Now, fat supplies have arrived from the outside world and the government has decided that soap can be sold without ration tickets. At the same time, it is removing restrictions on shoe rationing.

PLANT JUICE FIRST REMEDY TO HELP HER

Prominent Columbus Lady Attributes Her Good Health to the New Herbal Stomach Medicine, Plant Juice.

In publishing the statements given in regard to Plant Juice, the new herbal stomach remedy, those are only used from the same city in which they are published, so that readers may have no difficulty in substantiating and verifying them.

Take, for instance, that of Mrs. Frank Bowers, of No. 23 West Norwich Avenue, Columbus, O., which states:

"For years I have suffered with stomach trouble and constipation, and had tried many remedies. My Food did not digest, but fermented in my stomach, causing great pain around the region of my heart. Plant Juice is the first medicine that really did what they said it would. I took four bottles and the pain around my heart is gone. I am not bothered with constipation, my food digests splendidly and I sleep good. I attribute my present condition to Plant Juice and will cheerfully recommend it as it is a medicine of wonderful value."

Plant Juice is sold in Coshocton at The Page & Lorenz Drug Store.

City Market

Weinerwurst, lb.	22c
Sirloin Steak, lb.	28c
Mutton Roast, lb.	18c
Cranberries, qt.	12½c
"Smilax" Apple Butter, can	18c
Cove Oysters, can	20c

YELLOW FRONT
Cor. Sixth & Main Sts.

GAMBLING RAID PULLED OFF BY COLUMBUS COPS

COLUMBUS, O., Oct. 13—Columbus police pulled off the first big gambling raid in months early this morning. Eighteen men were caught in the net with a crap table and other gambling devices and the roll of money taken to police headquarters totalled $1,800. There were heavy rolls on a number of men taken in the raid.

CHECK THAT COLD RIGHT AWAY

Dr. King's New Discovery has relieved colds and coughs for fifty years

IT was an unusually high quality cold, cough, grippe, and croup remedy when introduced half a century ago. Not once in all the years since then has the quality been allowed to deteriorate. Its effectiveness in combating colds and coughs has been proved thousands of times in thousands of families. Taken by grownups and given to the little ones for the safe, sure treatment of colds and grippe, coughs and croup, it leaves absolutely no disagreeable after-effects. Get a bottle at your druggist's today. 60c. and $1.20.

Bowels Act Human

—function gently but firmly without the violence of purgatives—when you treat them with Dr. King's New Life Pills. A smooth-acting laxative that gets right down to business and gratifying results. All druggists—25c. a bottle.

How Are You Protected

OUR Surplus Fund has reached over $21,000.00.

OUR Resources are all mortgages on improved real estate or bonds now more than .. $800,000.00

OUR Officers are all local, well known people and the company has served this community over ..... 37 years.

OUR Rate is as high as can be paid, with safety when subject to withdrawal 5%

HOME BUILDING LOAN & SAVINGS COMPANY

NewspaperARCHIVE®